

This Owner's Manual is provided and hosted by [Appliance Factory Parts](#).



MASTERCRAFT STRIKER2010 Owner's Manual

[Shop genuine replacement parts for MASTERCRAFT
STRIKER2010](#)



[Find Your MASTERCRAFT Floor Scrubber Parts - Select From 9 Models](#)

----- Manual continues below -----



ONFLOOR®

Parts Manual

STRIKER 2010





This manual is furnished with each new machine.

This manual consists of Standard Parts.

MACHINE DATA

Please fill out at time of installation for future reference.

Machine Serial Number - _____

Machine Options - _____

Dealer Representative/Phone Number - _____

Date of Installation - _____



HOW TO USE THIS MANUAL

This manual is furnished with each new ONFLOOR STRIKER.

This manual provides replacement part information.

IMPORTANT

When ordering replacement parts it will be necessary to have the machine model number and serial number.

The machine model number and serial number are shown on the machine data plate.

Refer to the **DECAL LOCATIONS** page in this manual to find the location of the machine data plate.

Recommended general wear parts are listed on the first pages of the **STANDARD PARTS** section.

FINDING AN ONFLOOR PART NUMBER

The **STANDARD PARTS** section lists replacement parts by machine group. Each machine group consists of parts illustrations and corresponding parts lists.

The parts illustrations pages contain exploded view drawings of each of the machine groups and reference numbers for each machine component.

The parts lists contain the following information:

Reference number column – Each number indicates a specific component shown in the Illustrations page.

Part number column - Indicates the ONFLOOR part number for that component.

Description column – Contains a brief description of the part.

Quantity column – Lists the quantity of that part used in that group.

HOW TO USE THIS MANUAL

PLACING AN ORDER

Part orders may be placed by phone, fax, mail, or e-mail.

To ensure the prompt delivery of your parts, complete the following steps:

1. Identify the model number of your machine.
2. Identify the serial number of your machine.
3. Locate the **STANDARD PARTS** page showing the machine group that contains the part you need.
4. Indicate the part number for the part you need.
5. Determine the quantity of the part you need.
6. Provide the following company information:
 - Company name.
 - Customer I.D. number.
 - Name of the person ordering the parts.
 - Telephone number.
 - Billing address.
 - Shipping address.
 - Purchase order number.
 - Any special shipping instructions.

HOW TO USE THIS MANUAL

NOTE:

We will make every effort to ship your order complete. The packing list or order acknowledgement will indicate any item that is back ordered.

If a received order contains incorrect or defective items, please contact the ONFLOOR representative from whom you ordered the parts. Your representative will give you authorization for return or replacement as required.

Any claim for lost or damage to a shipment in transit must be filed properly with the shipping company making the delivery.

THIS PAGE LEFT INTENTIONALLY BLANK

CONTENTS	PAGE
Recommended General Wear Parts_____	7
Replacement Brushes_____	8-9
Frame Group_____	10-11
Frame Group – Brush Assist_____	12-13
Scrub Head Lift Group_____	14-15
Scrub Head Lift Group – Brush Assist_____	16-17
Brush Pressure Group_____	18-19
Scrub Head Group, 430 (17 IN.) _____	20-21
Scrub Head Group, 510 (20 IN.) _____	22-23
Recovery Tank Group_____	24-25
Recovery Tank Cover Group _____	26-27
Solution Tank Group_____	28-29
Front Cover Group_____	30-31
Solution Delivery Group_____	32-33
Battery Group_____	34-35
Directional Control Group_____	36-37
Directional Control Group – Brush Assist_____	38-39
Electrical Component Group_____	40-41
Electrical Component Group – Brush Assist_____	42-43
Squeegee Lift Group_____	44-45
Squeegee Group_____	46-47
Wiring and Harness Group_____	48-49
Wiring and Harness Group – Brush Assist_____	50-51
Electrical Schematics_____	52-53

THIS PAGE LEFT INTENTIONALLY BLANK

Ref No	Part Description	Qty	Part No
1	Squeegee Hose Assembly	1	235539
2	Drain Hose Assembly	1	235520
3	Inner 20" Squeegee Blade	1	235512
4	Outer 20" Squeegee Blade	1	235504
5	20" Scrub Deck Skirt	1	235547
6	25A Fuse	1	235571
7	30A Fuse	1	235598
8	3.0" Caster	1	235628
9	2.0" Caster	1	235177
10	17" Brush Assist Skirt	1	39-74824
11	5A Brush Assist Fuse	1	54-56059



Tel: 845.565.6623 / FAX: 845.565.9392 / sales@onfloor.com

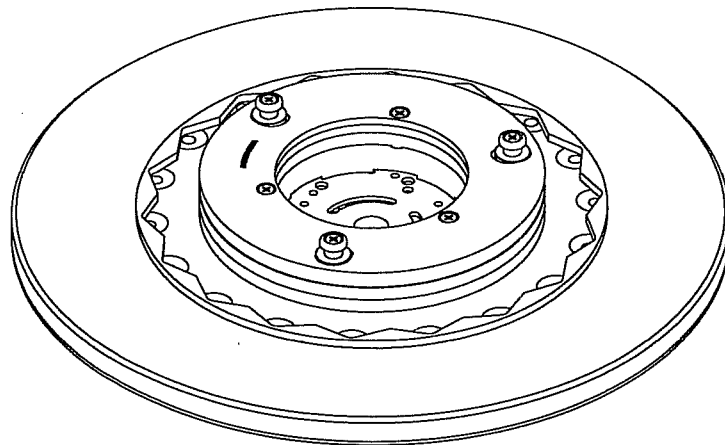
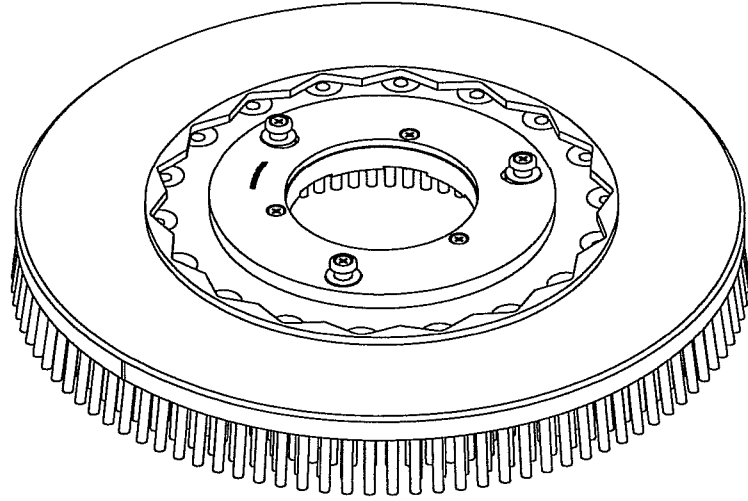

Ref No	Part Description	Qty	Part No
1	20" .028 Nylon Brush	1	235725
2	20" .028 Poly Brush	1	235490
3	20" .018"/500 Grit Brush	1	48-92849
4	20" .035"/180 Grit Brush	1	48-92850
5	20" .050"/80 Grit Brush	1	48-92851
6	20" .070"/46 Grit Brush	1	235369
7	20" Pad Driver	1	235733
8	17" .028 Nylon Brush	1	48-92854
9	17" .028 Poly Brush	1	48-92855
10	17" .018" / 500 Grit Brush	1	48-92856
11	17" .035" / 180 Grit Brush	1	48-92857
12	17" .050" / 80 Grit Brush	1	48-92858
13	17" .070" / 46 Grit Brush	1	48-92859
14	17" Pad Driver	1	48-92860



Tel: 845.565.6623 / FAX: 845.565.9392 / sales@onfloor.com

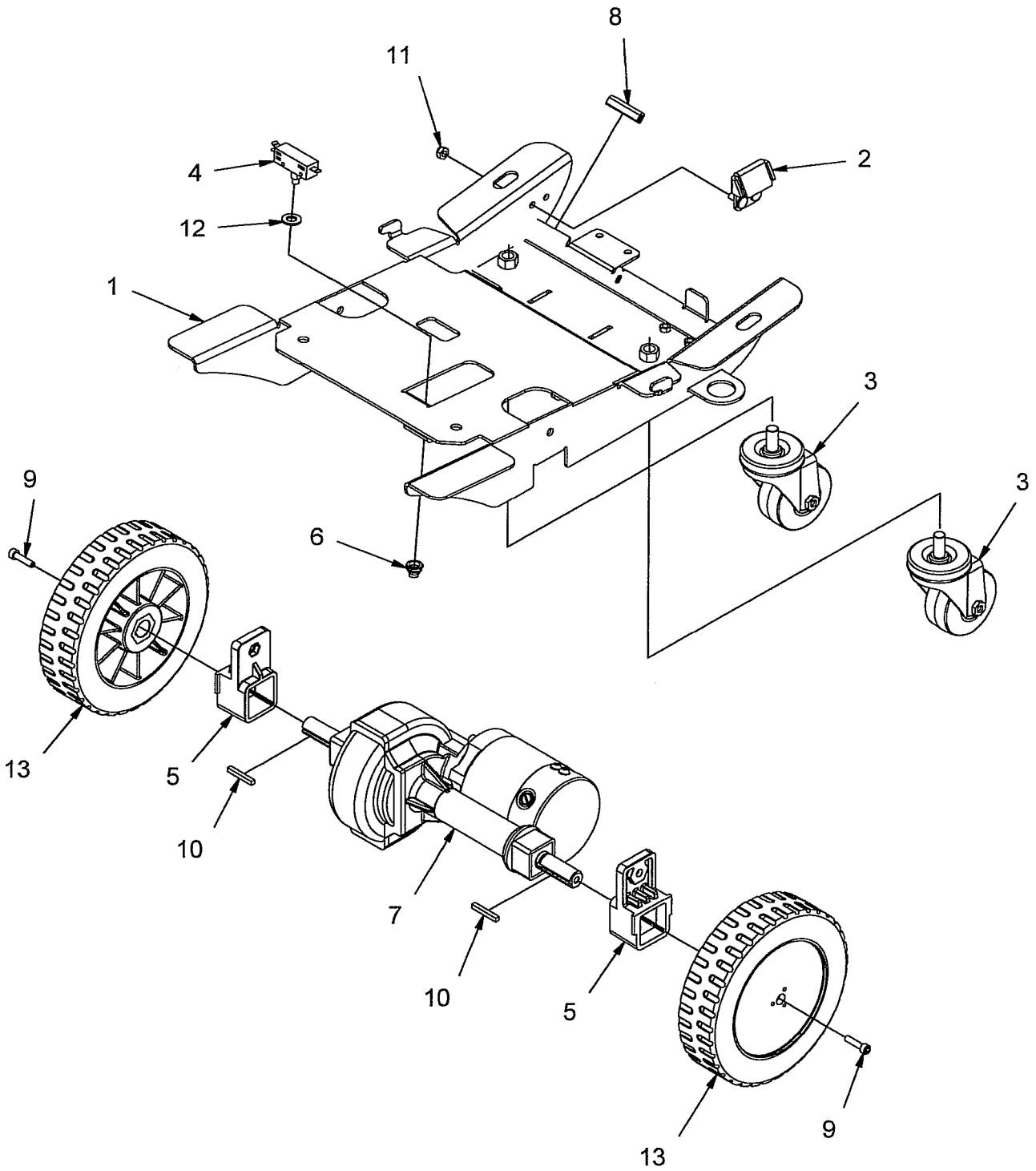

Ref No	Part Description	Qty	Part No
1	Frame Weldment	1	20-10127
2	Latch Weldment	1	20-10124
3	3" Caster	2	235628
4	Plunger Switch	1	235741
5	Transaxle Retainer	2	12-43613
6	Switch Seal Nut	2	52-34060
7	24VDC Transaxle	1	36-41507
8	Edging	1	77-20049
9	M6 - 1.00 x 25 SHCS Bolt	1	01-06246
10	.188 x 1.38 Square Key	2	39-74823
11	M6 - 1.00 ESN Nut	2	228311
12	M10 Washer	1	228532
13	8.0" Splined Tire	2	62-11215



Tel: 845.565.6623 / FAX: 845.565.9392 / sales@onfloor.com

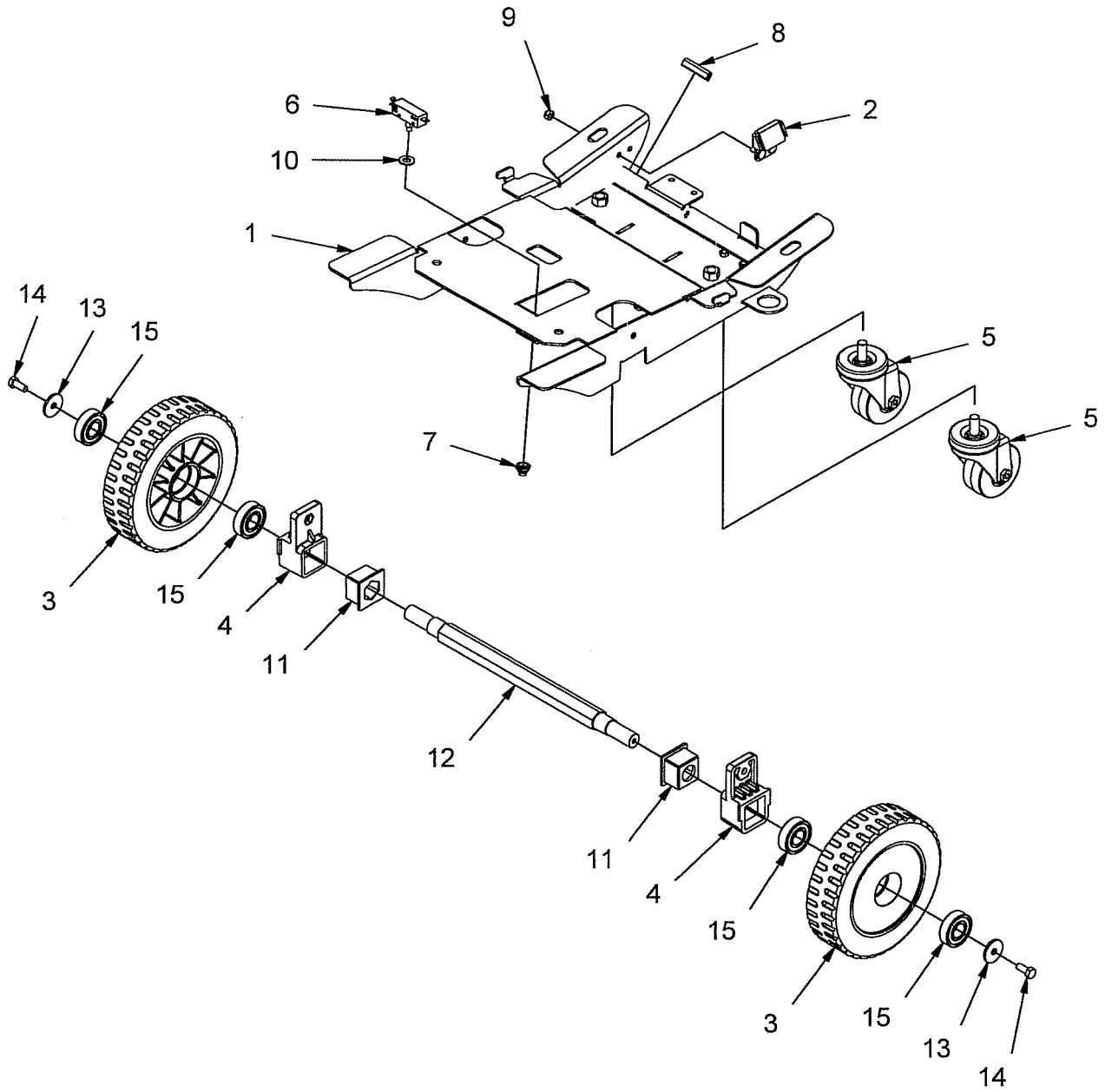

Ref No	Part Description	Qty	Part No
1	Frame Weldment	1	20-10127
2	Latch Weldment	1	20-10124
3	8" Brush Assist Tire	2	65-11217
4	Machined Transaxle Retainer	2	23-43613
5	3" Caster	2	235628
6	Plunger Switch	1	235741
7	Switch Seal Nut	1	52-34060
8	Edging	1	77-20049
9	M6-1.00 ESN Nut	2	228311
10	M10 Washer	1	228532
11	Axle Bushing	2	16-80654
12	TB2 Brush Assist Axle	1	11-32531
13	1.26 x .34 x .118 Washer	2	03-72372
14	M8 - 1.25 x 20 SS HHB Bolt	2	227935
15	204PP Ball Bearing	4	30-75033



Tel: 845.565.6623 / FAX: 845.565.9392 / sales@onfloor.com

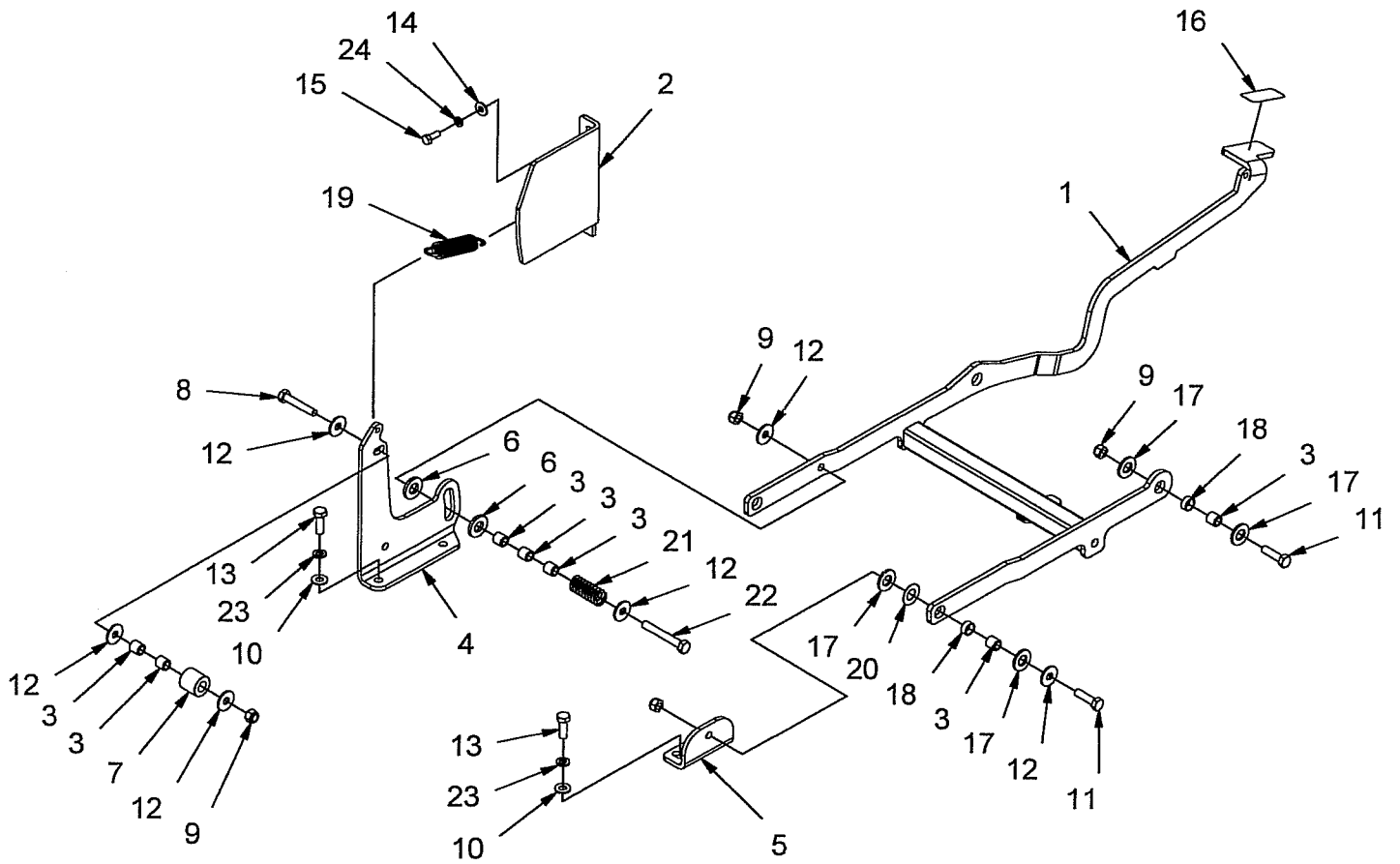

Ref No	Part Description	Qty	Part No
1	Brush Lift Arm Weldment	1	20-10131
2	Scrub Deck Cam	1	15-54295
3	Spacer	9	13-79527
4	Scrub Deck Bracket	1	15-54291
5	Scrub Deck Angle	1	15-54290
6	Bronze Thrust Bushing	2	30-75025
7	Roller	1	28-53634
8	M8 - 1.25 x 45 HHB Bolt	1	01-08346
9	M8 - 125 ESN Nut	6	228346
10	M8 Washer	4	228524
11	M8 - 125 x 30 HH Bolt	4	227951
12	M8 Fender Washer	7	228567
13	M8 -125 x 25 HH Bolt	4	227943
14	M6 SS Washer	2	03-72350
15	M6 - 1.00 x 16 HH SS Bolt	2	227897
16	Anti-Skid Pad	1	16-80645
17	M12 Nylon Washer	8	03-72370
18	08DU04 DU Bearing	4	30-75030
19	.75 OD x .09 W x 3.00 Ext Spring	1	37-52617
20	Nylon Thrust Bushing	2	30-75026
21	.75 OD x .10 Wire x 1.69 Comp Spring	1	37-52621
22	M8 - 1.25 x 60 HHB SS Bolt	1	01-08358
23	M8 Lock Washer	4	228672
24	M6 Lock Washer	2	228664



Tel: 845.565.6623 / FAX: 845.565.9392 / sales@onfloor.com

SCRUB HEAD LIFT GROUP - BRUSH ASSIST STANDARD PARTS

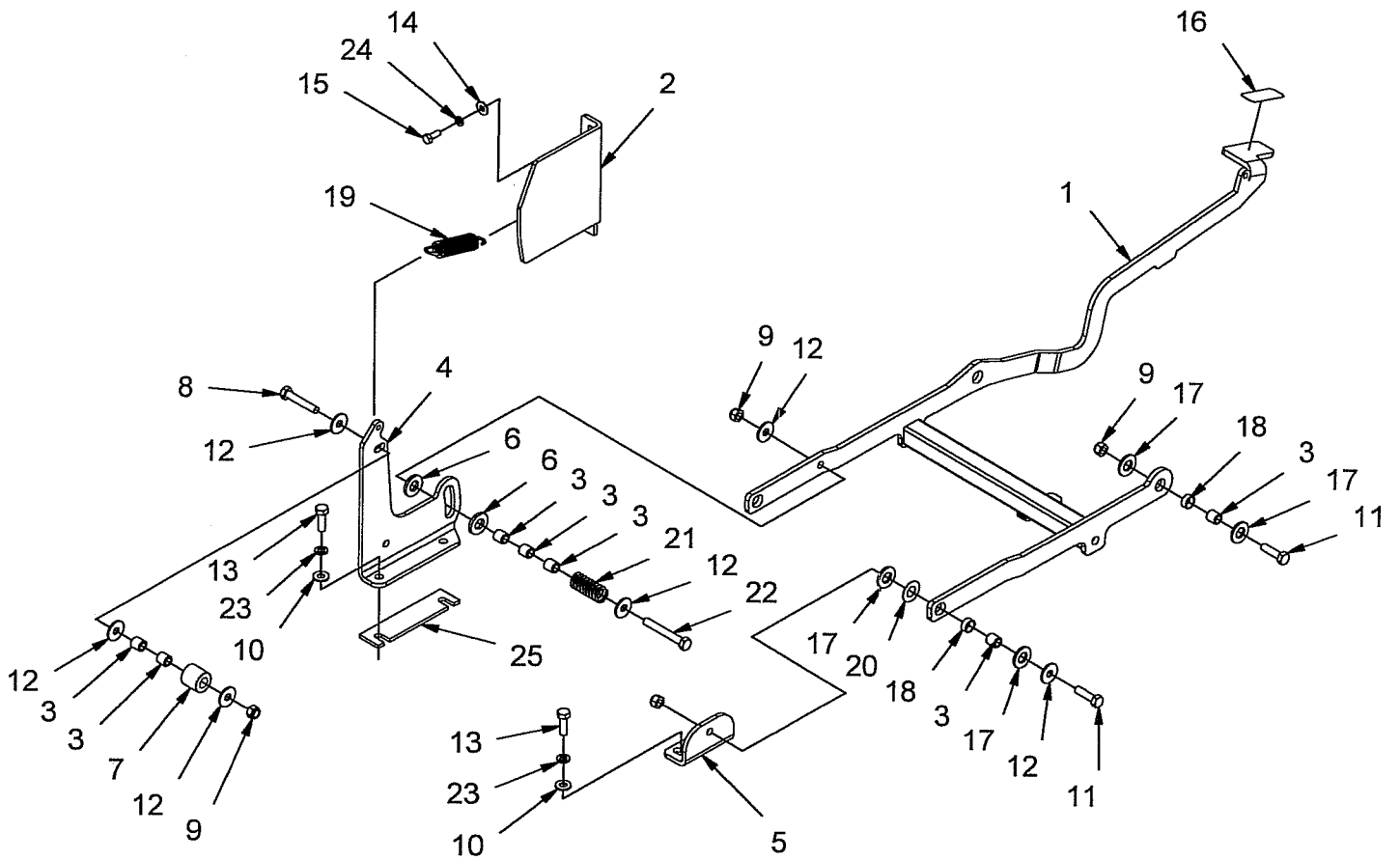

Ref No	Part Description	Qty	Part No
1	Brush Lift Arm Weldment	1	20-10131
2	Scrub Deck Cam	1	15-54295
3	Spacer	9	13-79527
4	Scrub Deck Bracket	1	15-54291
5	Scrub Deck Angle	1	15-54290
6	Bronze Thrust Bushing	2	30-75025
7	Roller	1	28-53634
8	M8 - 1.25 x 45 HHB Bolt	1	01-08346
9	M8 - 125 ESN Nut	6	228346
10	M8 Washer	4	228524
11	M8 - 125 x 30 HH Bolt	4	227951
12	M8 Fender Washer	7	228567
13	M8 -125 x 25 HH Bolt	4	227943
14	M6 SS Washer	2	03-72350
15	M6 - 1.00 x 16 HH SS Bolt	2	227897
16	Anti-Skid Pad	1	16-80645
17	M12 Nylon Washer	8	03-72370
18	08DU04 DU Bearing	4	30-75030
19	.75 OD x .09 W x 3.00 Ext Spring	1	37-52617
20	Nylon Thrust Bushing	2	30-75026
21	.75 OD x .10 Wire x 1.69 Comp Spring	1	37-52621
22	M8 - 1.25 x 60 HHB SS Bolt	1	01-08358
23	M8 Lock Washer	4	228672
24	M6 Lock Washer	2	228664
25	Plate Spacer	1	13-79541



Tel: 845.565.6623 / FAX: 845.565.9392 / sales@onfloor.com

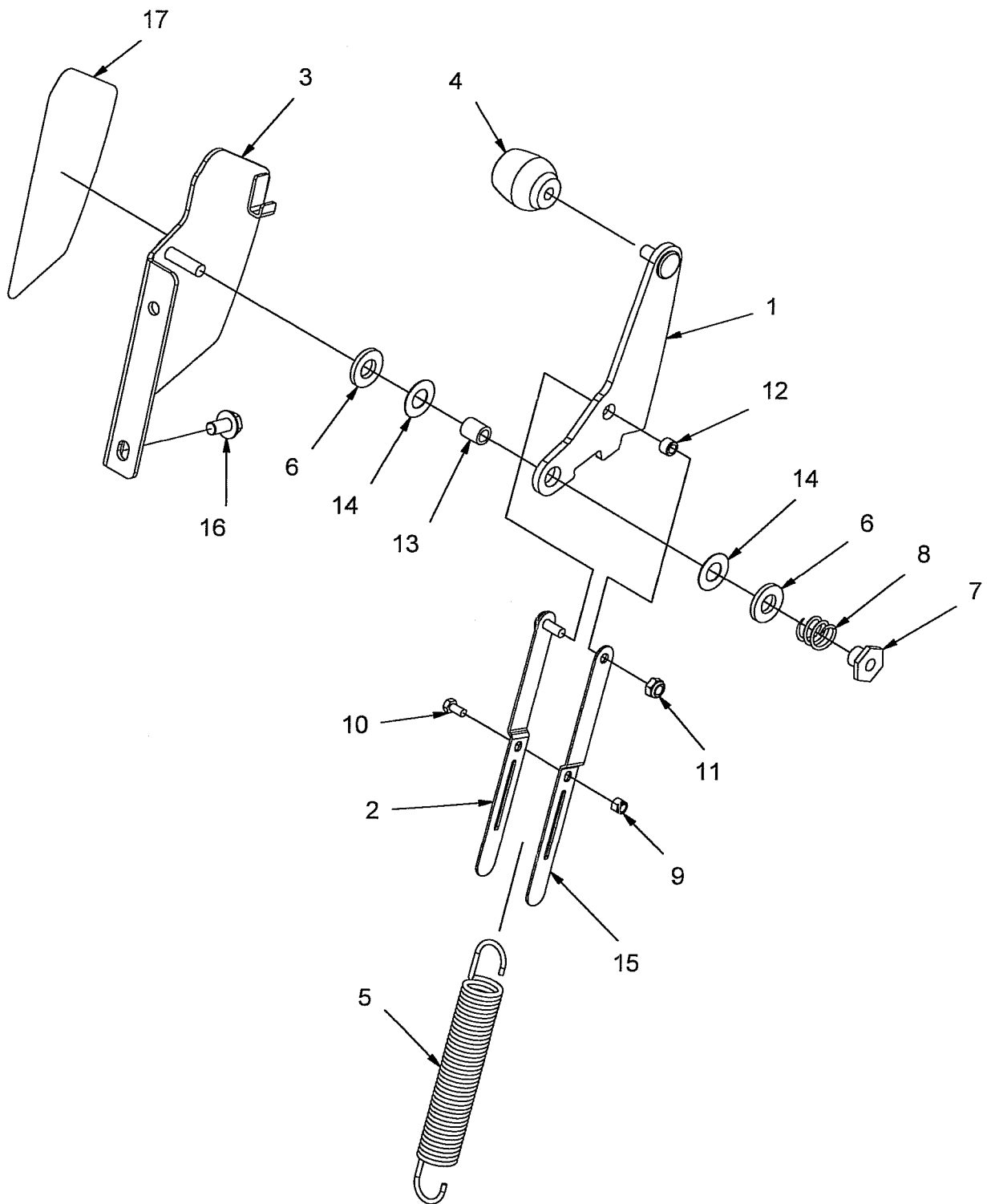

Ref No	Part Description	Qty	Part No
1	Brush Pressure Arm Weldment	1	20-10117
2	Brush Pressure Link Weldment	1	20-10118
3	Brush Pressure Mount Weldment	1	20-10116
4	Tapered Knob	1	75-10040
5	1.0 OD x .12 Wire x 6.31 Ext Spring	1	37-52612
6	Bronze Thrust Bushing	2	30-75025
7	Spring Retainer	1	11-32525
8	.73 OD x .8 Wire x .69 Comp Spring	1	37-52613
9	M5 - 0.8 ESN Nut	1	228303
10	M5 - 0.8 x 10 HHB Bolt	1	227773
11	M6 - 1.00 ESN Nut	1	228311
12	Spacer	1	13-79528
13	Spacer	1	13-79529
14	Nylon Thrust Bushing	2	30-75026
15	Brush Pressure Link	1	15-54292
16	SQ SS HHB M8 - 1.25 x 16 SEMS Bolt	2	01-08357
17	Brush Pressure Overlay	1	90-88038



Tel: 845.565.6623 / FAX: 845.565.9392 / sales@onfloor.com

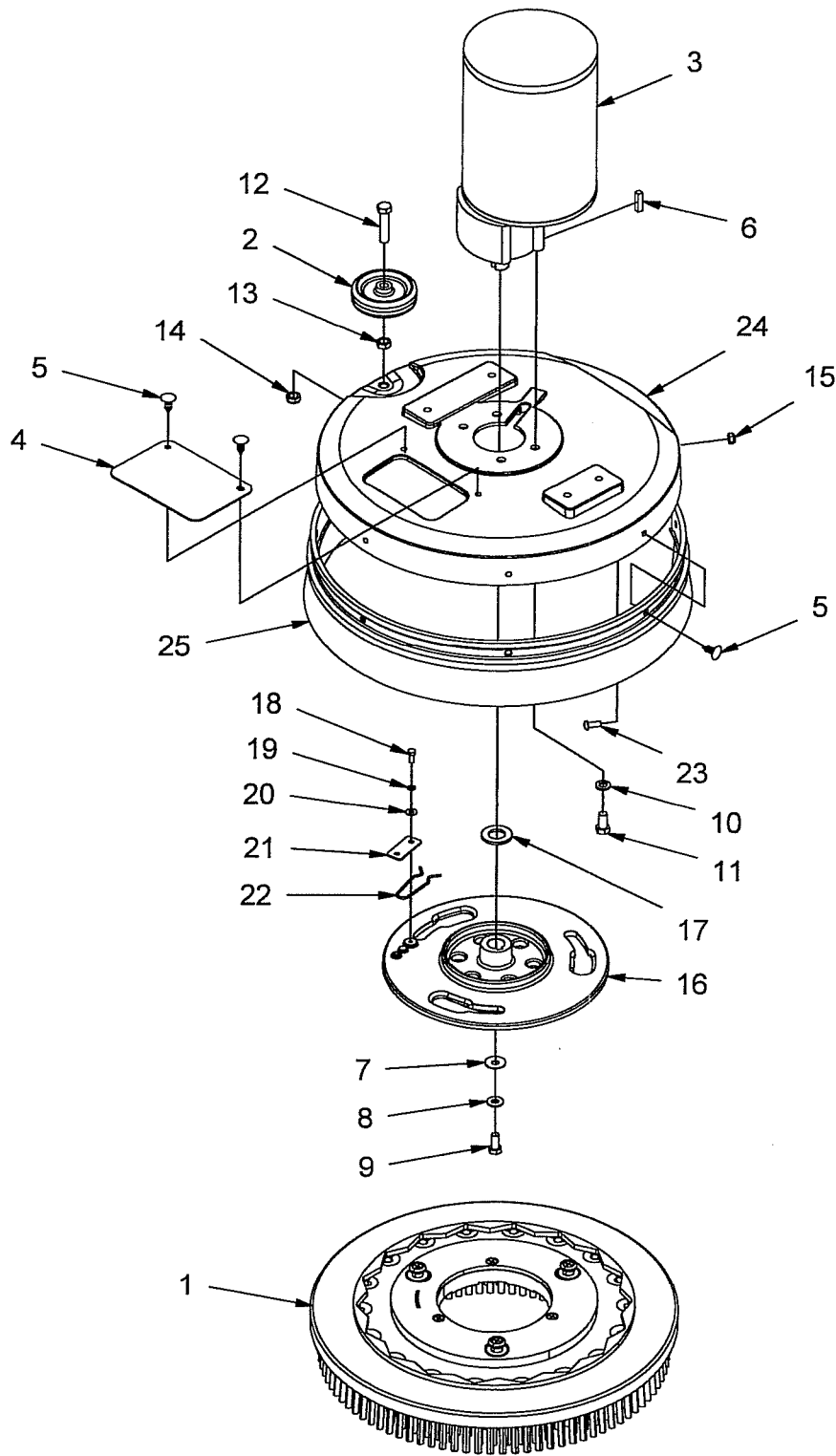

Ref No	Part Description	Qty	Part No
1	17" Brush	1	REF.
2	Edge Wheel	1	225150
3	24V, 1.0HP Brush Motor	1	50-12060
4	Brush Release Cover	1	229725
5	Tree Fastener	7	224537
6	.250 x .984 Square Key	1	230901
7	.31 Belleville Washer	1	224472
8	.31 SS Washer	1	224480
9	.31 - 18 x .75 HH SS Bolt	1	224421
10	.38 Lock Wahser	4	228702
11	.38 - 16 x .75 HH SS Bolt	4	227676
12	.38 - 16 x 1.75 HH Bolt	1	227684
13	3/8 - 16 Jam Nut	1	228478
14	3/8 - 16 Low Height ESN Nut	1	228486
15	M6 - 1.00 ESN Nut	2	228311
16	Brush Drive Hub	1	12-43614
17	35.0 OD x 19.25 ID x 3.0 THK Washer	1	03-72371
18	M5 - 0.8 x 12 HHB Bolt	2	01-05145
19	M5 Lock Washer	2	04-82663
20	M5 Washer	2	03-72368
21	Spring Retainer Plate	1	15-54331
22	Brush Lock Spring	1	235709
23	M6 - 1.00 x 16 Button HD SS Bolt	2	01-06252
24	17" Scrub Deck	1	12-43617
25	17" Scrub Deck Skirt	1	39-74824

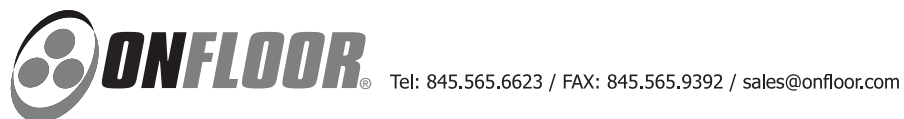

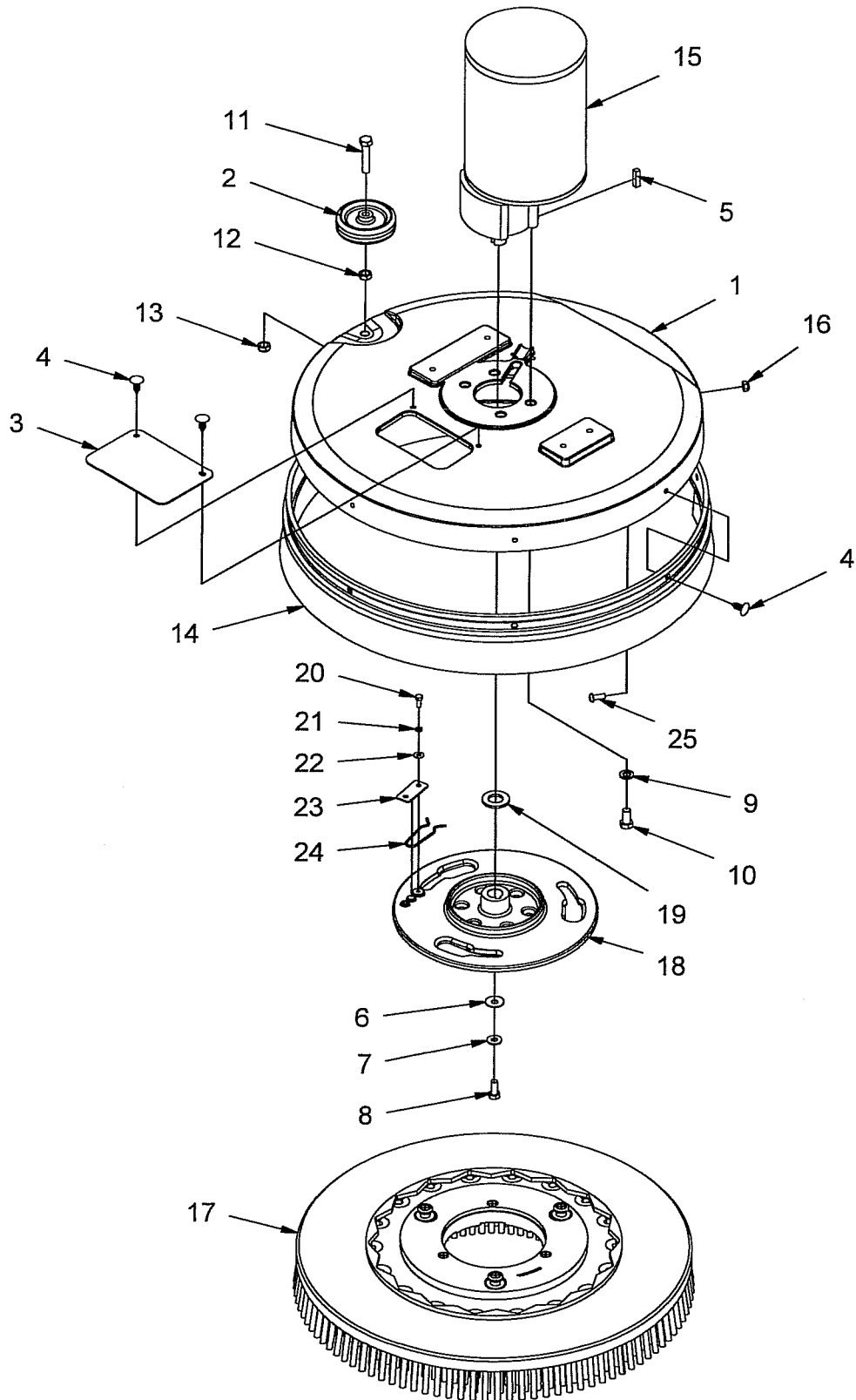

Ref No	Part Description	Qty	Part No
1	20" Machined Scrub Deck	1	12-43611
2	Edge Wheel	1	225150
3	Brush Release Cover	1	229725
4	Tree Fastener	7	224537
5	.250 x .984 Square Key	1	230901
6	.31 Belleville Washer	1	224472
7	.31 SS Washer	1	224480
8	.31 - 18 x .75 HH SS Bolt	1	224421
9	.38 Lock Washer	4	228702
10	.38 - 16 x .75 HH SS Bolt	4	227676
11	.38 - 16 x 1.75 HH Bolt	1	227684
12	3/8 - 16 Jam Nut	1	228478
13	3/8 - 16 Low Height ESN Nut	1	228486
14	20" Scrub Deck Skirt	1	235547
15	24V 1.0HP Brush Motor	1	50-12060
16	M6 - 1.00 ESN Nut	2	228311
17	20" Brush	1	REF
18	Brush Drive Hub	1	12-43614
19	35.0 OD x 19.25 ID x 3.0 THK Washer	1	03-72371
20	M5 - 0.8 x 12 HHB Bolt	2	01-05145
21	M5 Lock Washer	2	04-82663
22	M5 Washer	2	03-72368
23	Spring Retainer Plate	1	15-54331
24	Brush Lock Spring	1	235709
25	M6 - 1.00 x 16 Button HD SS Bolt	2	01-06252



ONFLOOR

Tel: 845.565.6623 / FAX: 845.565.9392 / sales@onfloor.com

Ref No	Part Description	Qty	Part No
1	Squeegee Hose w/cuffs	1	235539
2	Drain Hose Assembly	1	235520
3	Vacuum Motor Mount	1	15-53404
4	Float Ball	1	235849
5	24V Vacuum Motor	1	240044
6	Recovery Tank	1	237876
7	Barbed Hose End Fitting	1	224839
8	Drain Plug	1	224820
9	Drain Cap Strap	1	16-80660
10	Float Faucet	1	27-42501
11	Faucet Gasket	1	16-80646
12	M6 - 1.00 x 16 HHB SIMS SQ SS Bolt	2	01-06247
13	Retainer Clip	1	15-54307
14	Leg	1	15-54306
15	.453 OD x .335 ID x .246 THK Spacer	1	13-79533
16	M8 Washer	2	228524
17	M8 - 1.25 x 20 HHB SS Bolt	1	227935
18	Extender Tube	1	237736
19	Vacuum Muffler	1	99-57800
20	Nylon Tie	1	09-02312
21	Isolator	3	235814
22	Spacer	2	235652
23	Vacuum Motor Seal	1	224669
24	M6 - 1.00 x 110 Threaded Rod	2	235644
25	M6 - 1.00 ESN Nut	2	228311
26	M6 SS Washer	6	03-72350
27	M6 Lock Washer	6	228664
28	M6 - 1.00 Hex Nut	6	02-06520
29	1.75 Hose Clamp	1	224847
30	Hose Trap Clamp	1	224596
31	Wire Clamp	2	79-20067

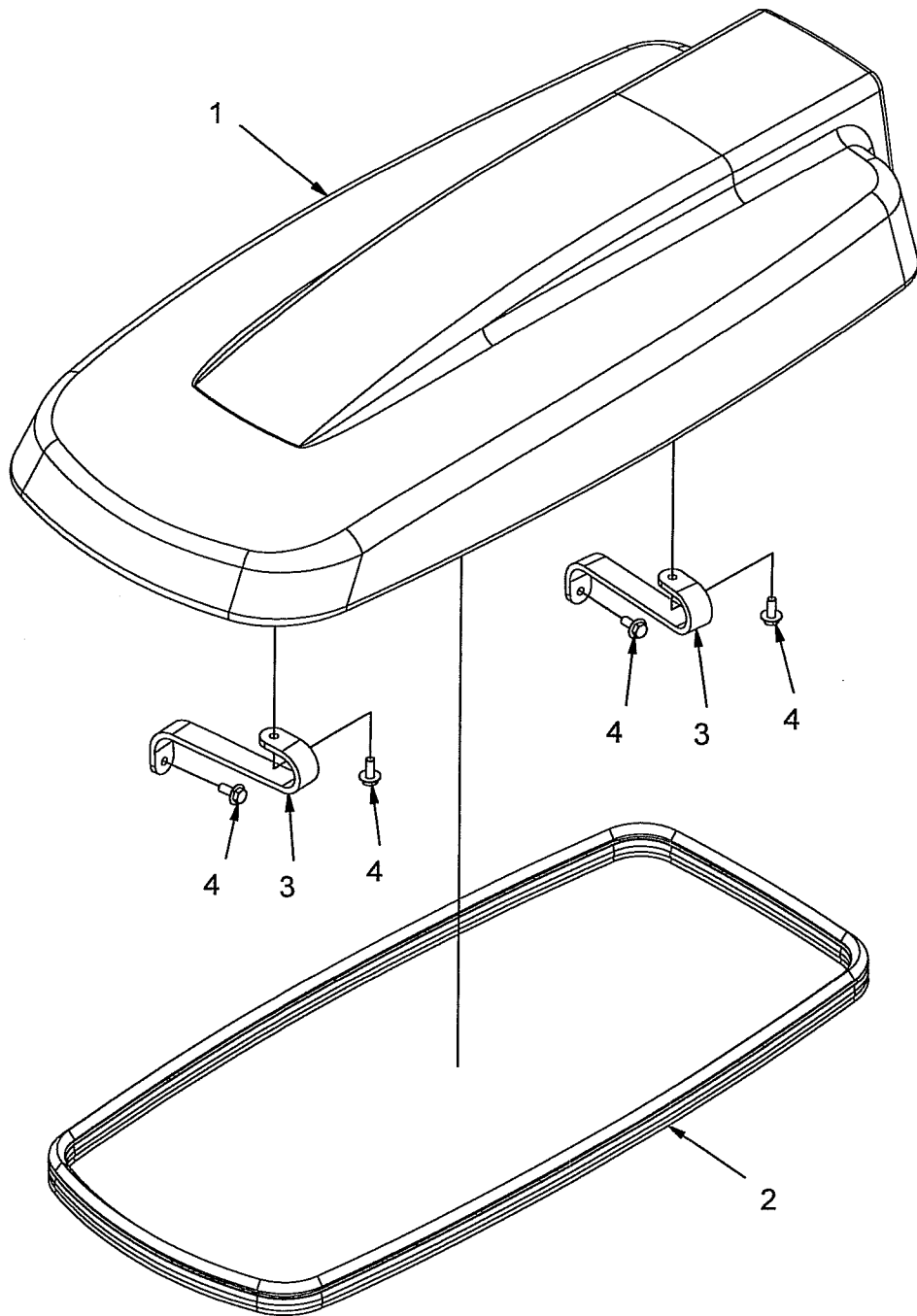

Tel: 845.565.6623 / FAX: 845.565.9392 / sales@onfloor.com



Ref No	Part Description	Qty	Part No
1	Cover	1	25-52603
2	Cover Seal	1	235822
3	Recovery Tank Cover Strap	2	16-80641
4	M6 - 1.00 x 16 HHB SIMS SQ SS Bolt	4	01-06247



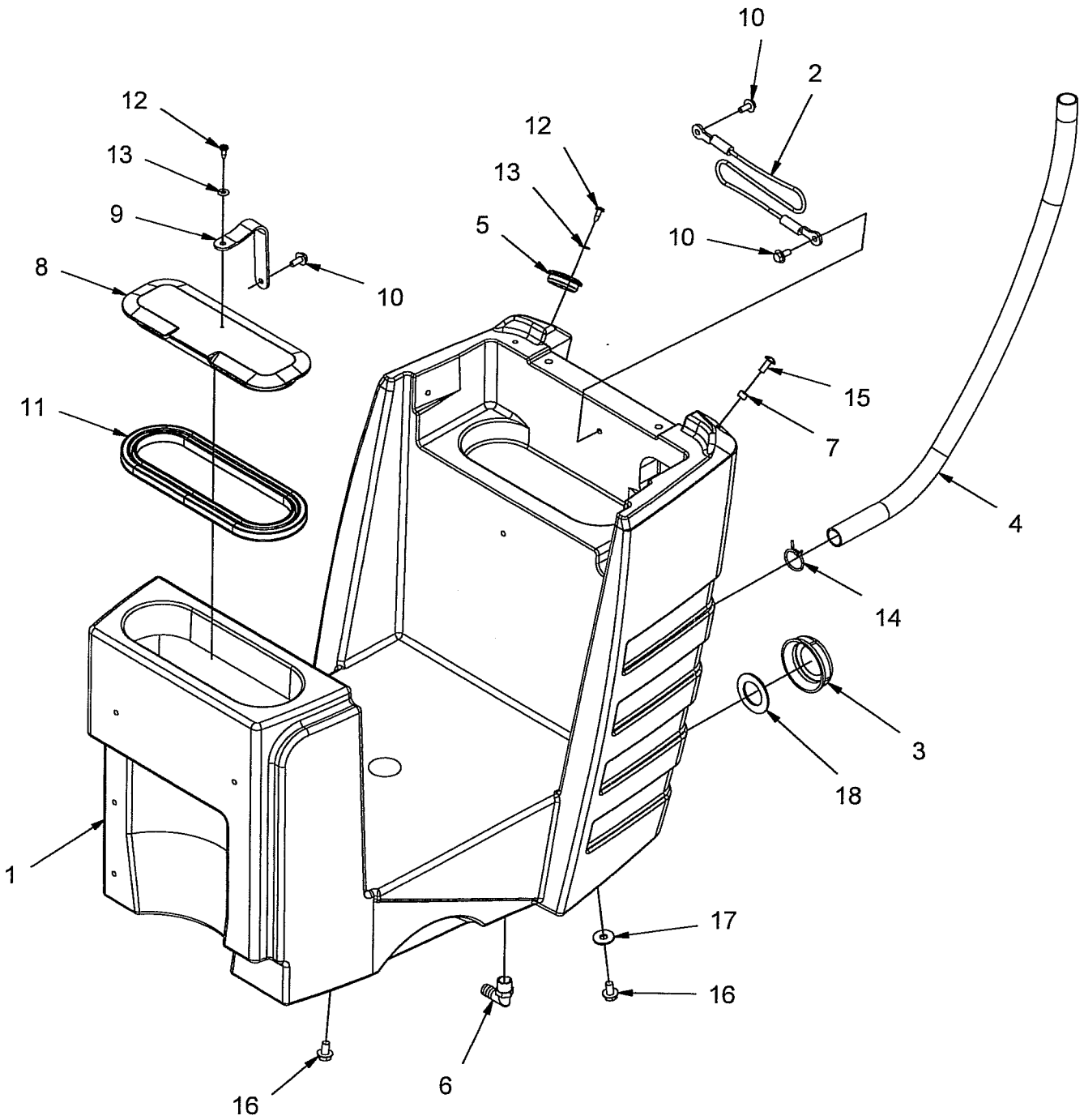

Ref No	Part Description	Qty	Part No
1	Solution Tank	1	25-52600
2	Cable	1	35-30408
3	Drain Cap	1	235679
4	Drain Tubing	1	235717
5	Fill Plug	1	16-80644
6	90° Barbed Plastic Fitting	1	REF
7	Spacer	1	13-79528
8	Solution Cover	1	27-42502
9	Solution Cover Strap	1	16-80640
10	M6 - 1.00 x 16 HHB SIMS SQ SS Bolt	3	01-06247
11	Solution Cover Seal	1	235830
12	M5 - 0.8 x 16 Tcut SS Pan Screw	2	09-02329
13	M5 Washer	2	03-72368
14	.75 Spring Clamp	1	44-20822
15	M6 - 1.00 x 16 Binder HD Screw	1	01-06249
16	M8 - 1.25 x 16 HHB SEMS SQ SS Bolt	4	01-08357
17	M8 Fender Washer	2	228567
18	Drain Cap Seal	1	16-80653

ONFLOOR®

Tel: 845.565.6623 / FAX: 845.565.9392 / sales@onfloor.com

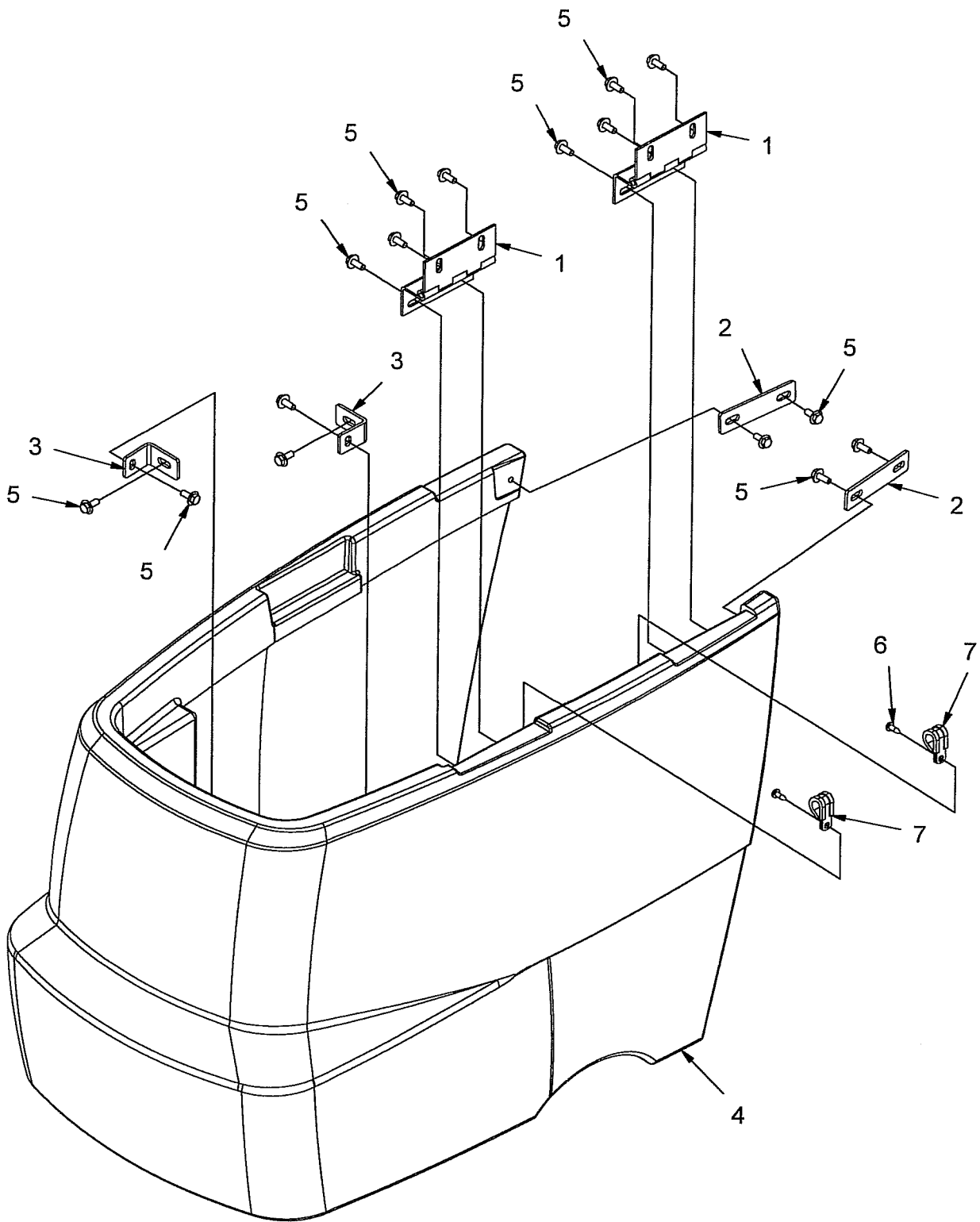

Ref No	Part Description	Qty	Part No
1	Hinge	2	79-20066
2	Cover Retainer Plate	2	15-54294
3	Cover Mount Angle	2	15-54293
4	Front Cover	1	25-52602
5	M6 - 1.00 x 16 HHB SIMS SQ SS Bolt	16	01-06247
6	M5 - 0.8 x 16 Tcut SS Pan Screw	2	09-02329
7	.50 Hose Clamp	2	44-20824



Tel: 845.565.6623 / FAX: 845.565.9392 / sales@onfloor.com

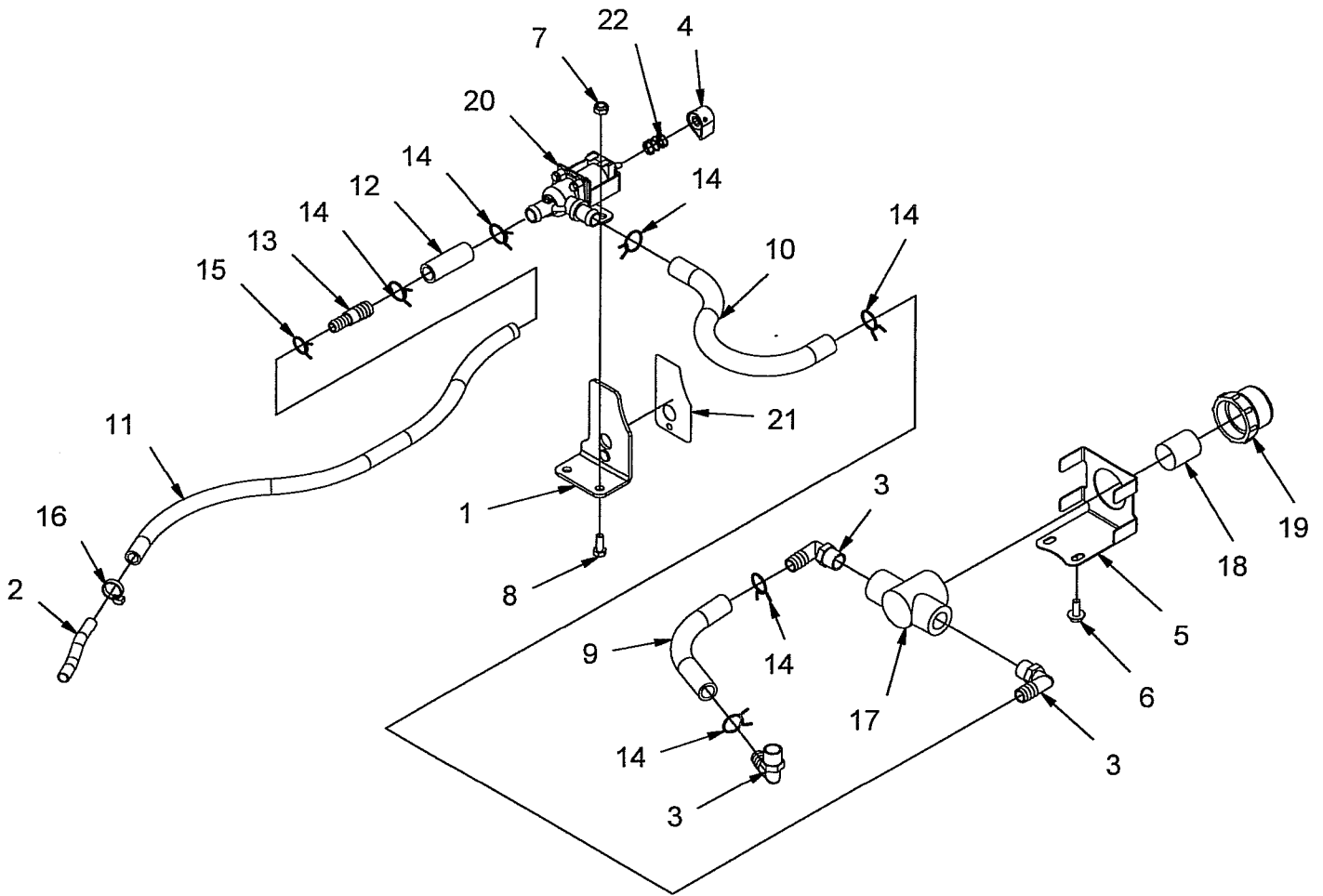

Ref No	Part Description	Qty	Part No
1	Valve Mount Weldment	1	20-10133
2	Solution Tube	1	229652
3	90° Barbed Plastic Fitting	3	231053
4	Pointer Knob	1	235806
5	Filter Bracket	1	15-54309
6	M6 - 1.00 x 16 HHB SIMS SQ SS Bolt	2	01-06247
7	M6 - 1.00 ESN Nut	2	228311
8	M - 1.00 x 16 HH SS Bolt	2	227897
9	Solution Tubing	1	43-19723
10	Solution Tubing	1	43-19724
11	Solution Tubing	1	43-19725
12	Solution Tubing	1	43-19726
13	.50 x .38 Barbed Reducer Fitting	1	44-20819
14	.63 Spring Clamp	6	44-20820
15	.50 Spring Clamp	1	44-20821
16	Nylon Tie	1	09-02312
17	Body Solution Filter	1	39-74820
18	Element Solution Filter	1	235555
19	Cap Solution Filter	1	235563
20	24V Solenoid Valve	1	235792
21	Solution Control Overlay	1	90-88037
22	.5 OD x .036 Wire x .75 Comp Spring	1	235695



Tel: 845.565.6623 / FAX: 845.565.9392 / sales@onfloor.com

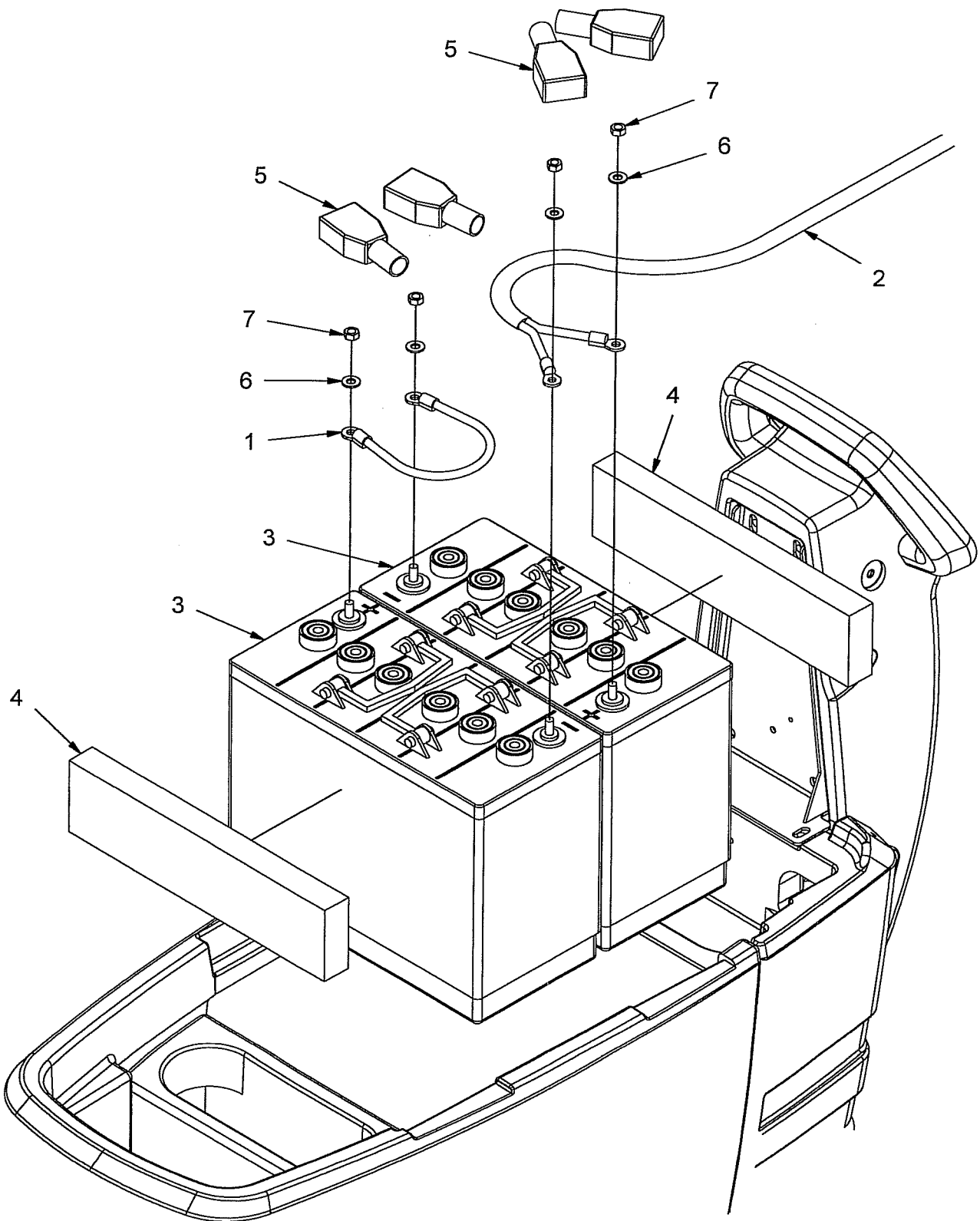

Ref No	Part Description	Qty	Part No
1	Battery Cable	1	231487
2	Battery Cable Assembly	1	60-31223
3	Battery	2	55-67054
4	Battery Spacer	2	13-79536
5	Battery Terminal Boot	4	231584
6	M8 Washer	4	228524
7	M8 - 125 Hex Nut	4	228338



Tel: 845.565.6623 / FAX: 845.565.9392 / sales@onfloor.com

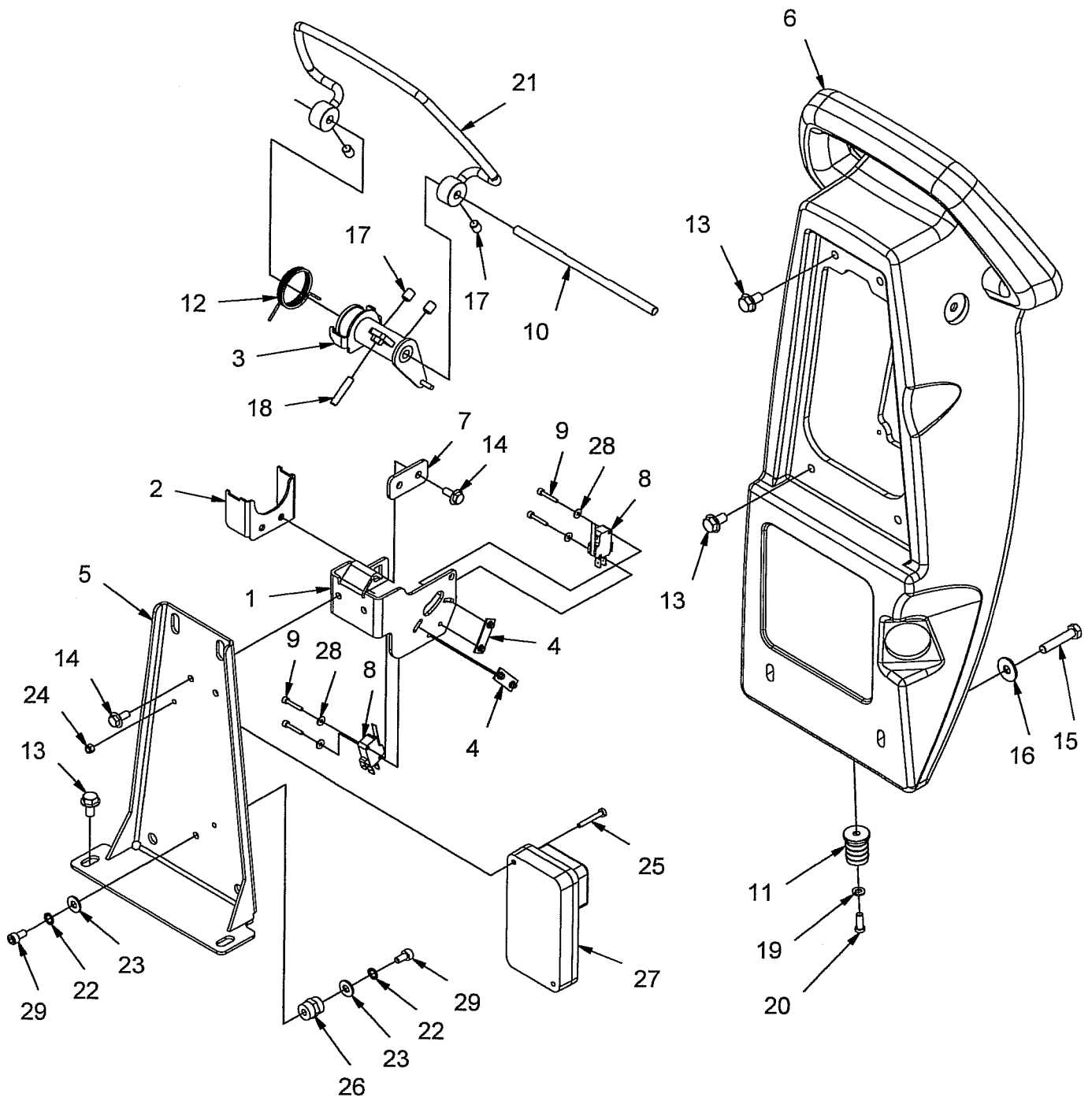

Ref No	Part Description	Qty	Part No
1	Switch Mount Weldment	1	20-10134
2	Centering Spring Weldment	1	20-10135
3	Centering Bar Weldment	1	20-10137
4	M4 - .05 Nut Plate Assembly	2	18-05253
5	Mount Channel	1	15-54308
6	Handle	1	25-52604
7	Back Plate	1	15-54302
8	Snap Switch	2	235776
9	M3 - 0.5 x 20 Phillips HD Screw	4	01-03123
10	Input Shaft	1	11-32527
11	Mod Plug Fitting	1	44-20818
12	Torsion Spring	1	37-52615
13	M8 - 1.25 x 16 HHB SEMS SQ SS Bolt	6	01-08357
14	M6 - 1.00 x 16 HHB SIMS SQ SS Bolt	4	01-06247
15	M8 - 125 x 40 HH Bolt	2	01-08345
16	M8 Fender Washer	2	228567
17	M6 - 1.00 x 10 Set Screw	4	09-02326
18	M6 - 1.00 x 30 Set Screw	1	09-02325
19	M6 Lock Washer	1	228664
20	M6 - 1.00 x 16 SS Pan Screw	1	01-06248
21	Dir Cont Bar Weldment	1	20-10141
22	#6 Int. Star Lock Washer	2	04-82662
23	M6 SS Washer	2	03-72350
24	M4 - 0.7 SEN Nut	2	228281
25	M4 - 0.7 x 30 Phillips HD Machine Scrw	2	01-04106
26	M6 INSL Stand - Off	1	64-22300
27	24V - 45A I-Series Controller	1	50-12059
28	3 MM Washer	4	228605
29	M6 - 1.00 x 12 AHCS Bolt	2	227870

ONFLOOR®

Tel: 845.565.6623 / FAX: 845.565.9392 / sales@onfloor.com

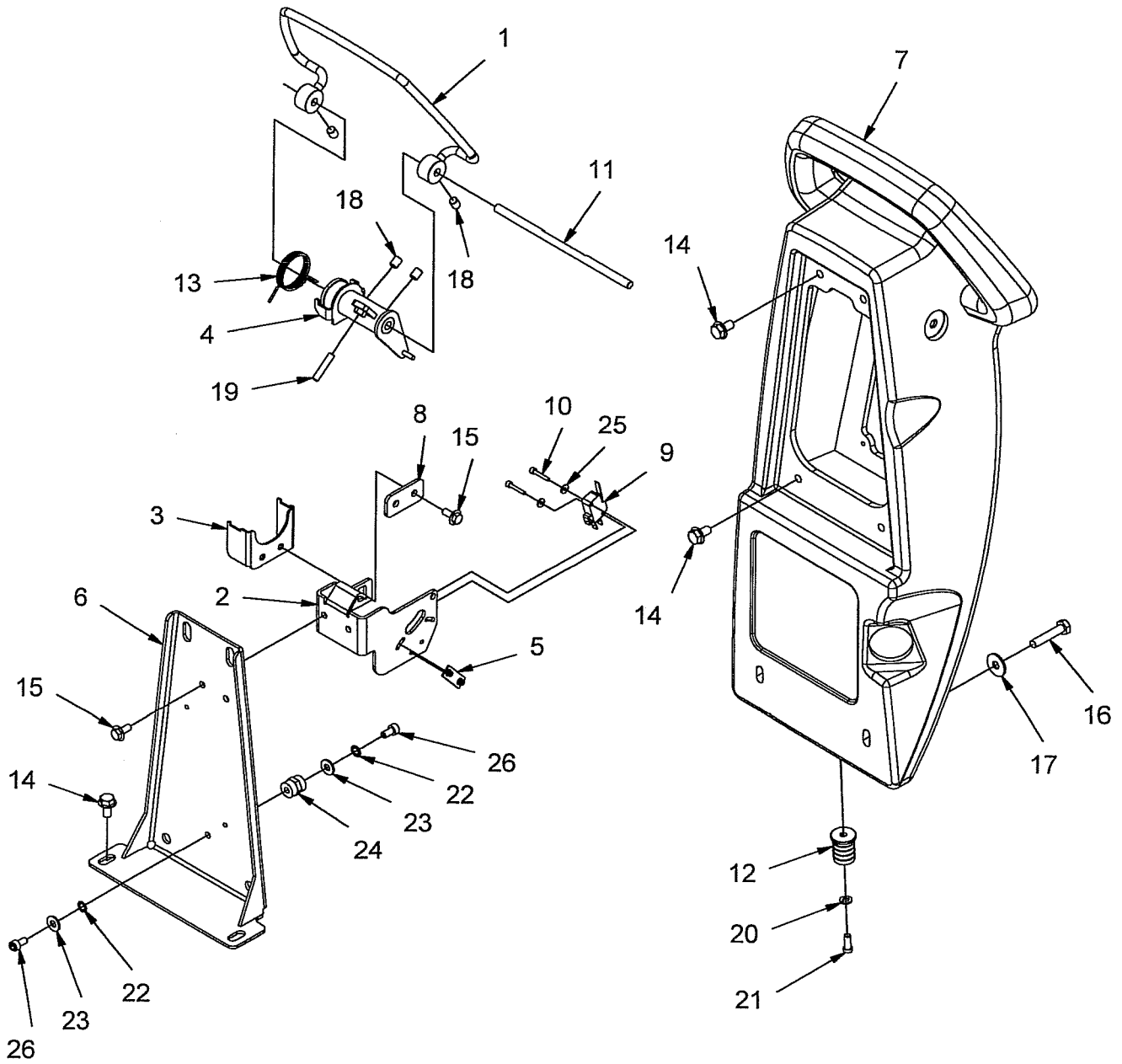

Ref No	Part Description	Qty	Part No
1	Dir Cont Bar Weldment	1	20-10141
2	Switch Mount Weldment	1	20-10134
3	Centering Spring Weldment	1	20-10135
4	Centering Bar Weldment	1	20-10137
5	M4 - .05 Nut Plate Assembly	2	18-05253
6	Mount Channel	1	15-54308
7	Handle	1	25-52604
8	Back Plate	1	15-54302
9	Snap Switch	2	235776
10	M3 - 0.5 x 20 Phillips HD Screw	4	01-03123
11	Input Shaft	1	11-32527
12	Mod Plug Fitting	1	44-20818
13	Torsion Spring	1	37-52615
14	M8 - 1.25 x 16 HHB SEMS SQ SS Bolt	6	01-08357
15	M6 - 1.00 x 16 HHB SIMS SQ SS Bolt	4	01-06247
16	M8 - 125 x 40 HH Bolt	2	01-08345
17	M8 Fender Washer	2	228567
18	M6 - 1.00 x 10 Set Screw	4	09-02326
19	M6 - 1.00 x 30 Set Screw	1	09-02325
20	M6 Lock Washer	1	228664
21	M6 - 1.00 x 16 SS Pan Screw	1	01-06248
22	#6 Int. Star Lock Washer	2	04-82662
23	M6 SS Washer	2	03-72350
24	M4 - 0.7 ESN Nut	2	228281
25	3 MM Washer	4	228605
26	M6 - 1.00 x 12 AHCS Bolt	2	227870



Tel: 845.565.6623 / FAX: 845.565.9392 / sales@onfloor.com

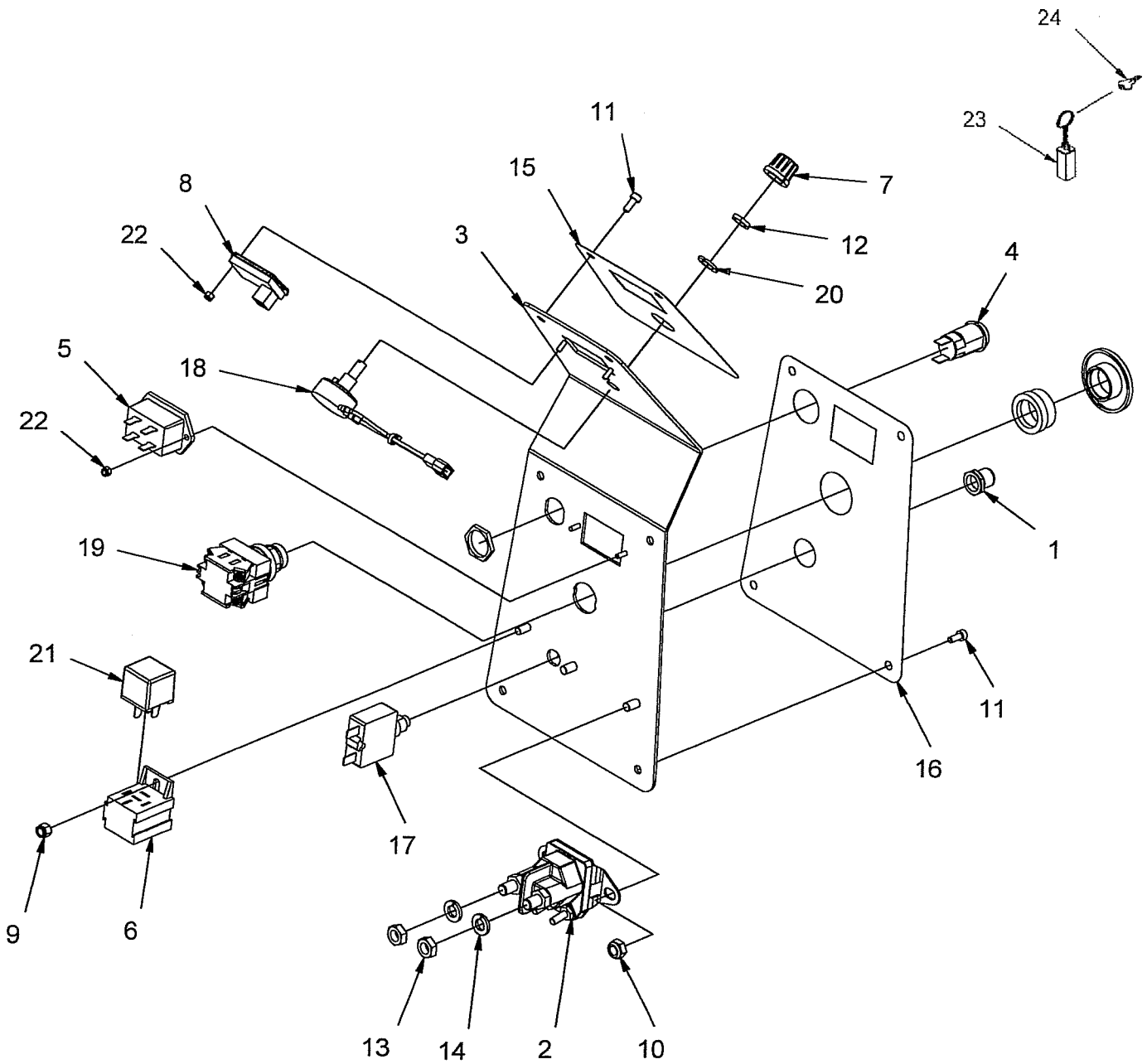

Ref No	Part Description	Qty	Part No
1	Circuit Breaker Cap	1	225096
2	24V Contractor	1	231320
3	Instrument Panel	1	18-05264
4	Key Switch	1	225010
5	Hour Meter	1	225134
6	Part of Wiring Harness	1	Relay Socket
7	Speed Control Knob	1	231738
8	Battery Condition Meter	1	58-10053
9	M5 - 0.8 ESN Nut	1	228303
10	M6 - 1.00 ESN Nut	2	228311
11	M4 - 0.7 x 10 SHCS Plated Bolt	6	01-04105
12	Part of Potentiometer	1	Nut
13	.31 - 24 Jam Nut	2	228451
14	5/16 Lock Washer	2	04-82657
15	Upper Inst Panel Overlay	1	90-88035
16	Lower Inst Panel Overlay	1	90-88036
17	37A Circuit Breaker	1	235784
18	Potentiometer Assembly	1	235660
19	Emergency Stop Switch	1	225002
20	Part of Potentiometer	1	Lockwasher
21	24V SPDT Relay	1	53-45058
22	M3 - 0.5 ESN Nut	4	228265
23	Keychain Level	1	225525
24	Key	1	225312



Tel: 845.565.6623 / FAX: 845.565.9392 / sales@onfloor.com

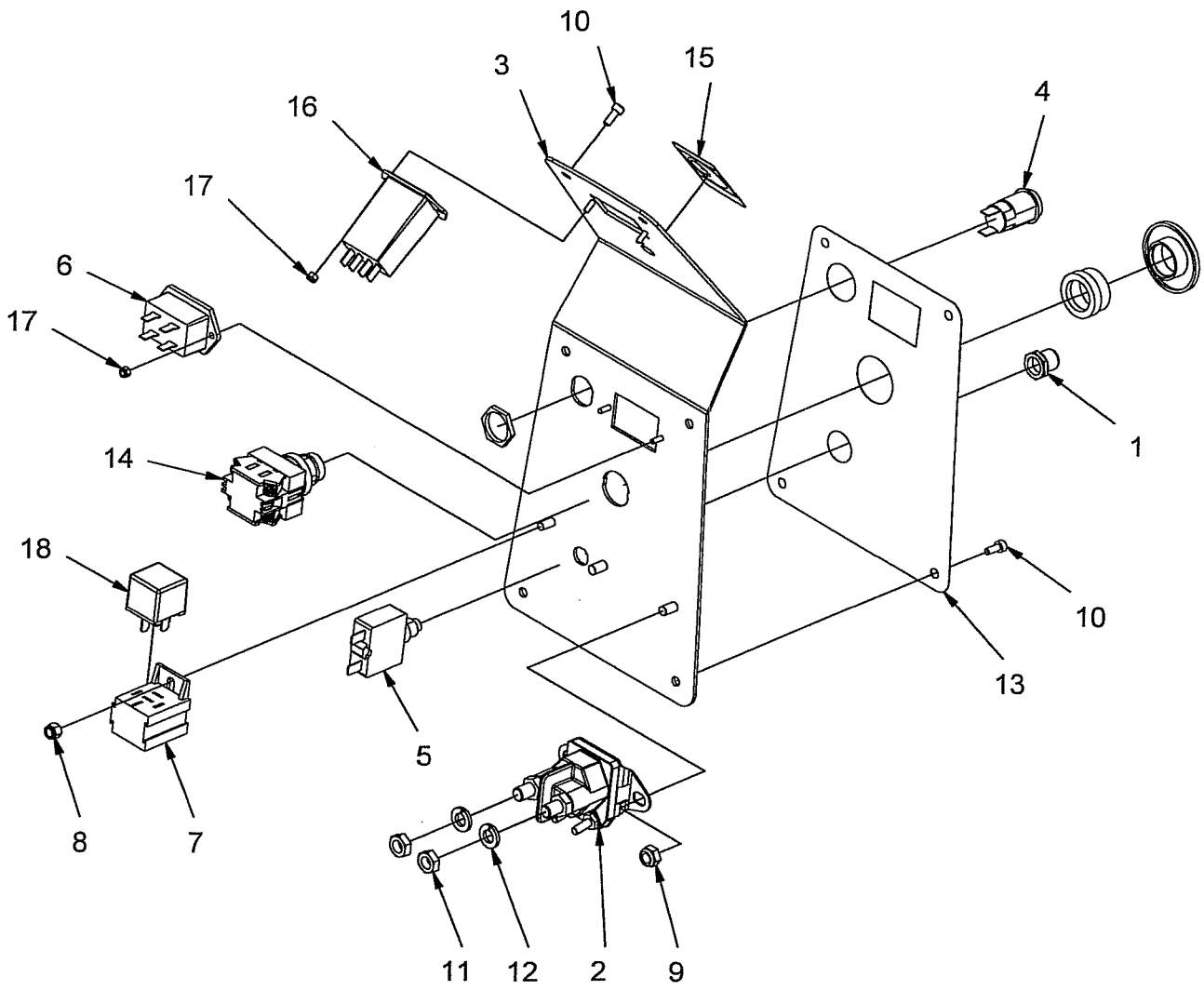

Ref No	Part Description	Qty	Part No
1	Circuit Breaker Cap	1	225096
2	24V Contractor	1	231320
3	Instrument Panel	1	18-05264
4	Key Switch	1	225010
5	37A Circuit Breaker	1	235784
6	Hour Meter	1	225134
7	Part of Wiring Harness	1	Relay Socket
8	M5 - 0.8 ESN Nut	1	228303
9	M6 - 1.00 ESN Nut	2	228311
10	M4 - 0.7 x 10 SHCS Plated Bolt	6	01-04105
11	.31 - 24 Jam Nut	2	228451
12	5/16 Lock Washer	2	04-82657
13	Lower Inst Panel Overlay	1	90-88036
14	Emergency Stop Switch	1	225002
15	Read Manual Overlay	1	90-88017
16	Battery Condition Meter	1	58-10054
17	M3 - 0.5 ESN Nut	4	228265
18	24V SPDT Relay	1	53-45058



ONFLOOR®

Tel: 845.565.6623 / FAX: 845.565.9392 / sales@onfloor.com

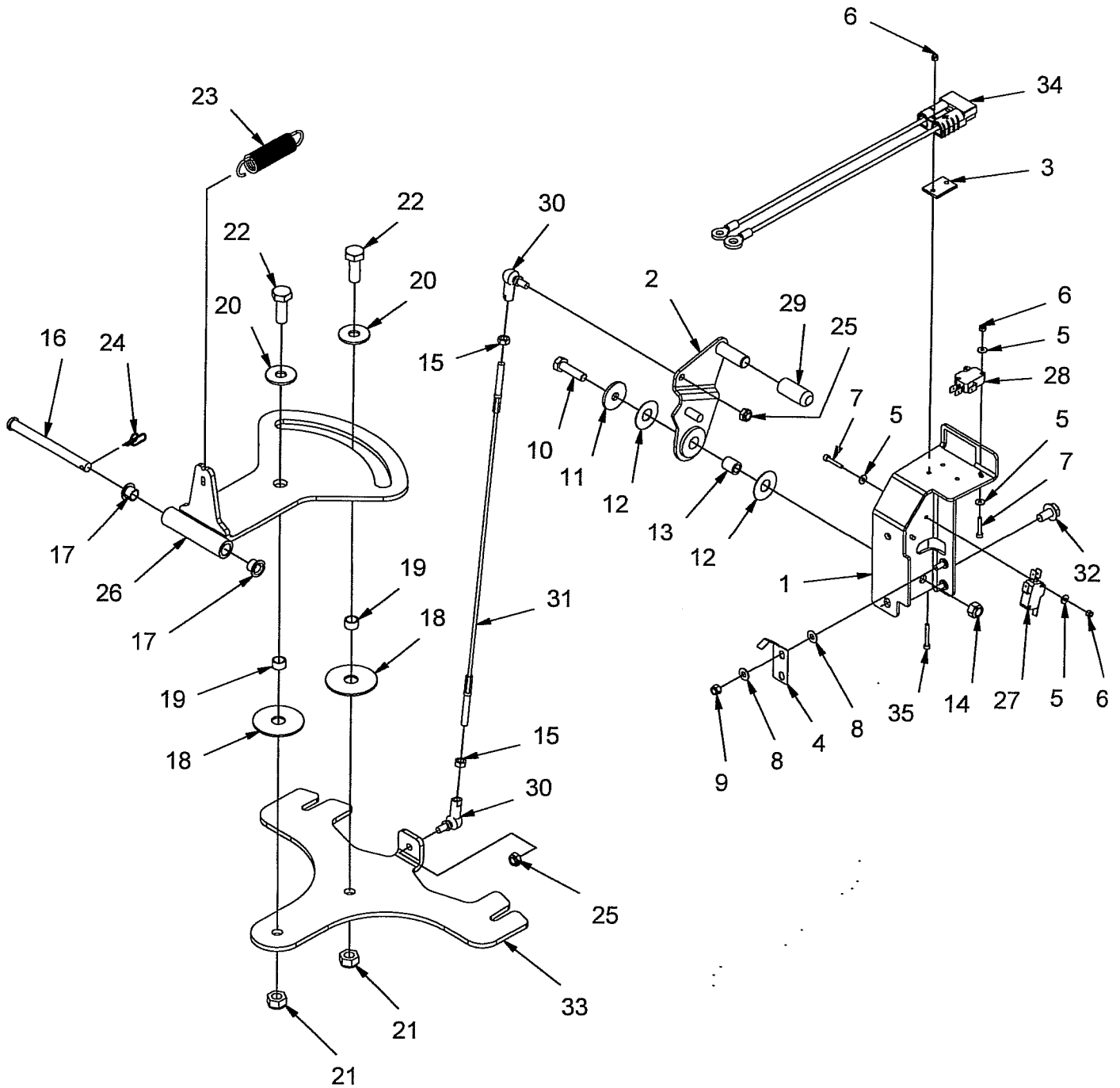

Ref No	Part Description	Qty	Part No
1	Lift Bracket Squ. Weldment	1	20-10119
2	Lift Lever Squ. Weldment	1	20-10121
3	2.5 x 20 x 28 Spacer	1	13-79530
4	Flat Spring	1	37-52614
5	3 MM Washer	8	228605
6	M3 - 0.5 ESN Nut	6	228265
7	M3 - 0.5 x 20 Phillips HD Screw	4	01-03123
8	M5 Washer	4	03-72368
9	M5 - 0.8 ESN Nut	2	228303
10	M8 - 125 x 30 HH Bolt	1	227951
11	Spacer Washer	1	13-79531
12	Nylon Thrust Bushing	2	30-75027
13	Spacer	1	13-79529
14	M8 - 125 ESN	1	228346
15	M6 - 1.00 Hex Nut	2	02-06520
16	.375 x 1.00 Clevis Pin	1	228788
17	06FDU06 DU Bearing	2	30-75028
18	Slide Washer	2	230405
19	.512 OD x .413 ID x .315 Spacer	2	229229
20	M10 Fender Washer	2	228591
21	M10 - 1.50 ESN Nut	2	228389
22	M10 - 150 x 30 HH Bolt	2	01-10451
23	.75 OD x .09 W x 3.5 Ext. Spring	1	37-52616
24	.375 Ruering	1	224529
25	M6 - 1.00 ESN Nut	2	228311
26	Squ. Pitch Arm Weldment	1	20-10140
27	Snap Switch	1	235776
28	Roller Snap Switch	1	235768
29	Sleeve	1	75-10041
30	M6 - 1.00 Ball Joint	2	38-63700
31	3 x 420 Cable	1	235687
32	M8 - 1.25 x 16 HHB SEMS SQ SS Bolt	2	01-08357
33	Squeegee Mount	1	15-54305
34	Charging Cable Assembly	1	60-31222
35	M3 - 0.5 x 25 SHCS Screw	2	227714

Tel: 845.565.6623 / Fax: 845.565.9392 / sales@onfloor.com

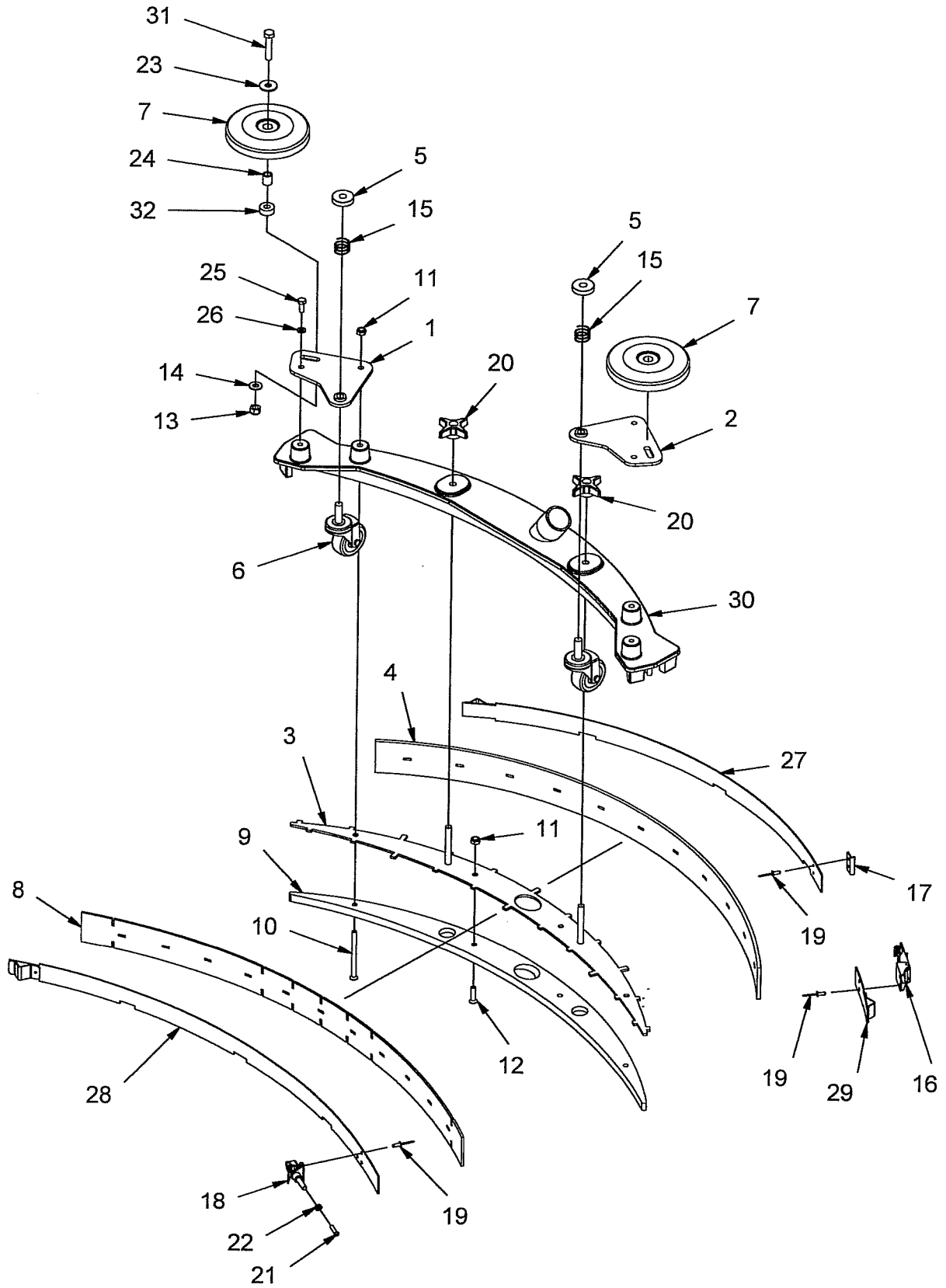

Ref No	Part Description	Qty	Part No
1	Right Caster Plate Weldment	1	20-10138
2	Left Caster Plate Weldment	1	20-10139
3	20" Squeegee Pin Plate Weldment	1	20-10142
4	Outer 20" Squeegee Blade	1	235504
5	Knurled Knob	2	231703
6	2" Caster	2	225177
7	115 MM Edge Wheel	2	235601
8	Inner 20" Squeegee Blade	1	235512
9	20" Squeegee Plate	1	28-53635
10	M6 - 1.00 x 80 FHMS SS Screw	2	01-06250
11	M6 - 1.00 ESN Nut	4	238311
12	M6 - 1.00 x 25 FHMS SS Screw	2	01-06251
13	M8 - 125 ESN Nut	2	228346
14	M8 Washer	2	228524
15	Height Squeegee Comp Spring	2	225347
16	Draw Latch	1	225207
17	Draw Latch Catch	1	231711
18	Extension Latch	1	225215
19	4 MM x 5 MM Grip Pop Rivet	7	229008
20	4 - Prong Knob	2	235636
21	8 - 32 x .75 Binder HD Bolt	1	227641
22	8 - 32 Nut	1	228516
23	M8 Fender Washer	4	228567
24	Spacer	2	13-79529
25	M6 - 1.00 x 16 HH Bolt	2	227897
26	M6 Lock Washer	2	228664
27	Outer Band Weldment	1	20-10143
28	Inner Band Weldment	1	20-10144
29	Short Band Weldment	1	20-10145
30	Squeegee Assembly	1	18-05268
31	M8 - 125 x 40 HH Bolt	2	01-08345
32	Spacer	2	13-79540



Tel: 845.565.6623 / FAX: 845.565.9392 / sales@onfloor.com

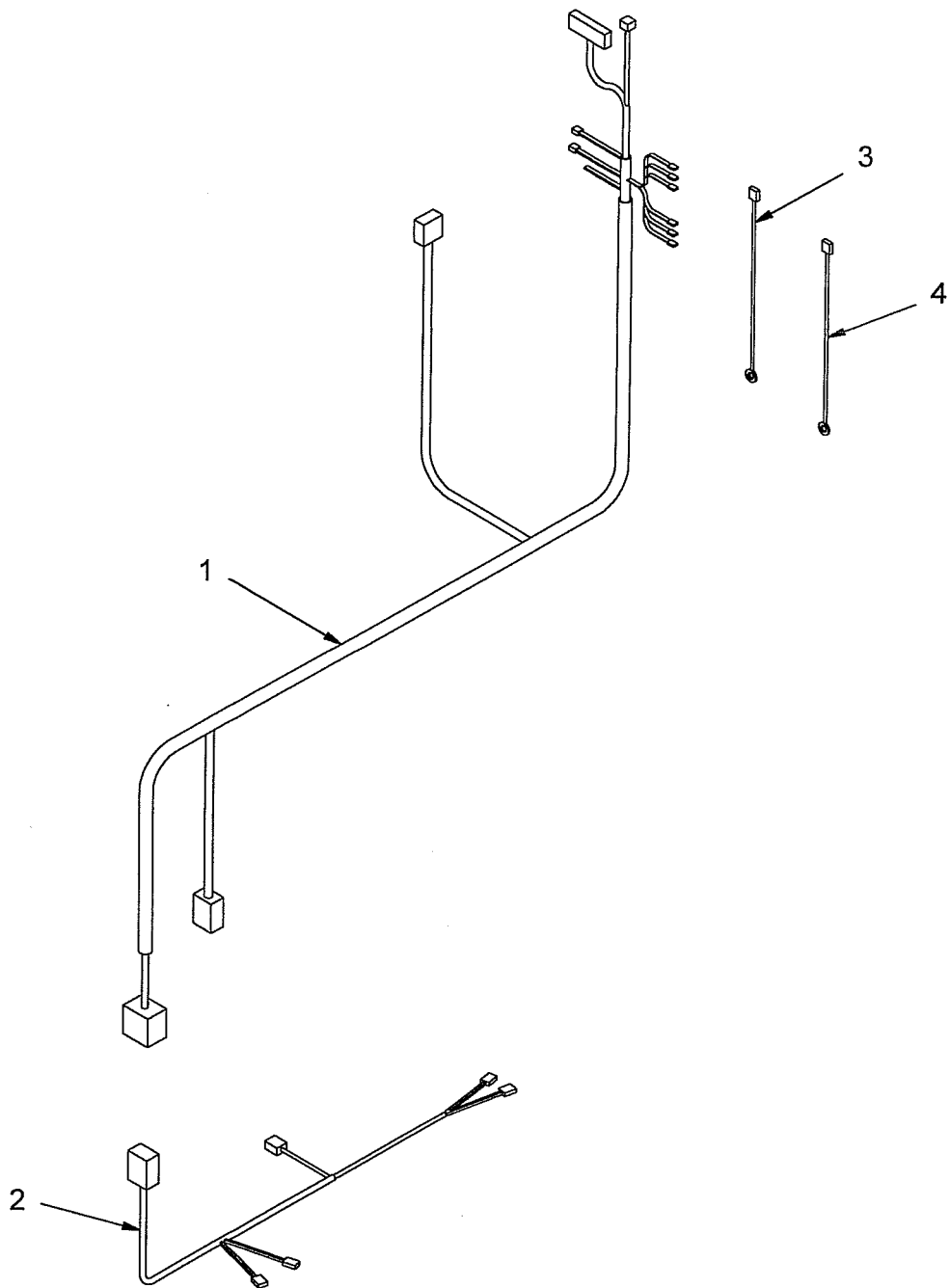

Ref No	Part Description	Qty	Part No
1	Main Wiring Harness	1	60-31225
2	Frame Wiring Harness	1	60-31226
3	CB 1 Wiring Assembly	1	60-31224
4	E - Stop Switch Wiring Assembly	1	60-31227



Tel: 845.565.6623 / FAX: 845.565.9392 / sales@onfloor.com

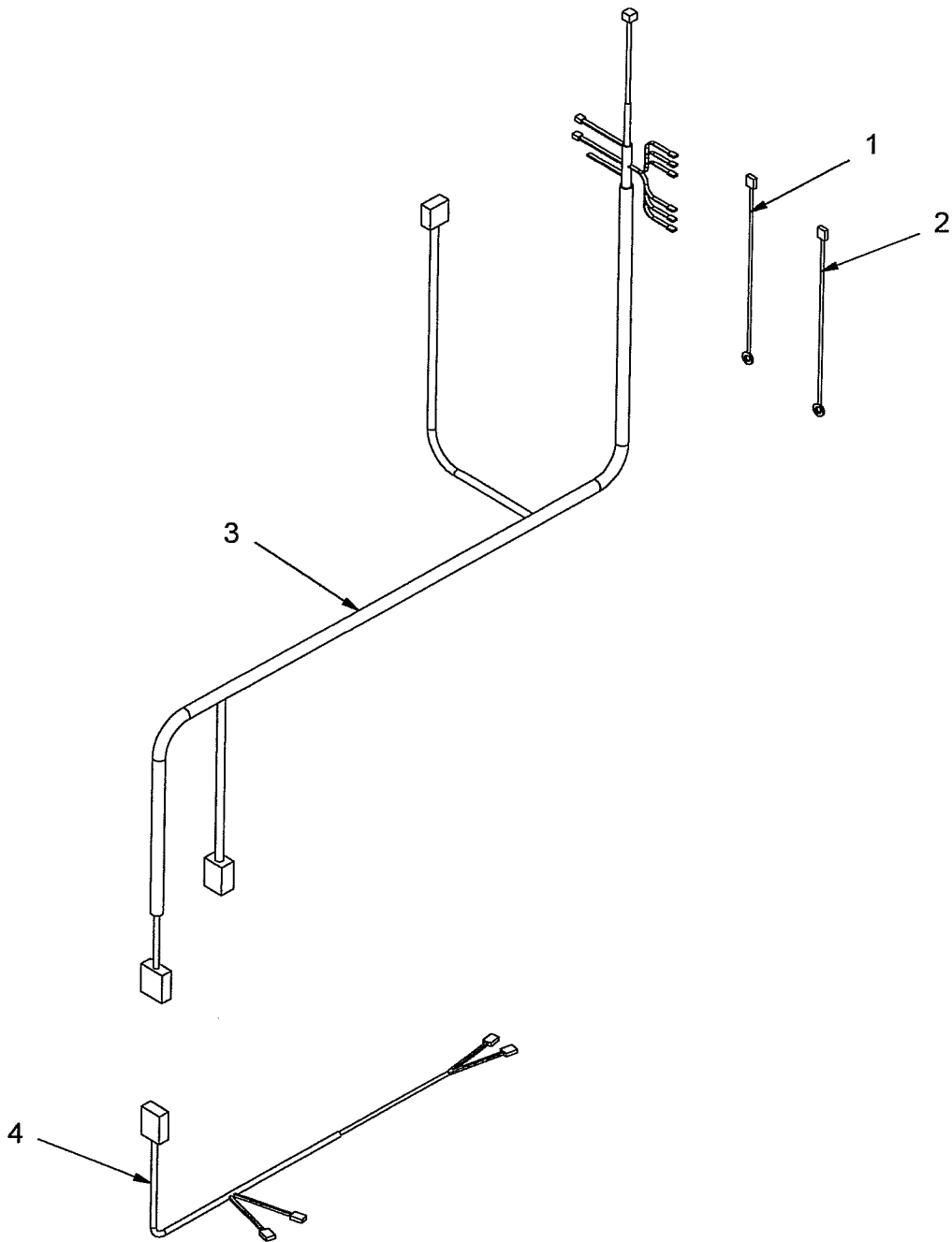

Ref No	Part Description	Qty	Part No
1	CB 1 Wiring Assembly	1	60-31224
2	E - Stop Switch Wiring Assembly	1	60-31227
3	Brush Assist Main Wiring Harness	1	60-31228
4	Brush Assist Frame Wiring Harness	1	60-31229



Tel: 845.565.6623 / FAX: 845.565.9392 / sales@onfloor.com

TB2 TORSION ELECTRICAL DIAGRAM

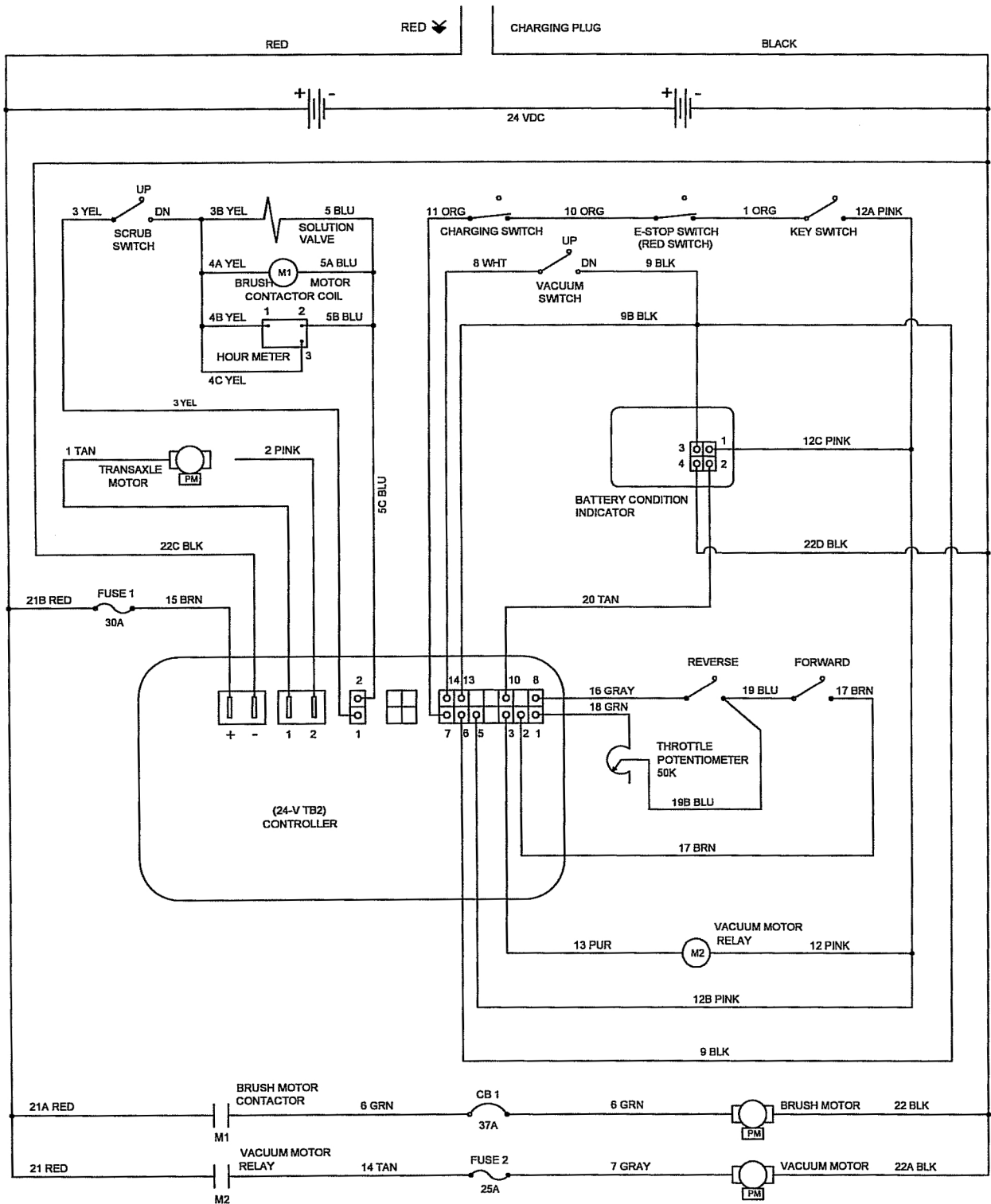

TB2 TORSION - BRUSH ASSIST
ELECTRICAL DIAGRAM

