

| Ref # | Part Number | Qty. | Description |
|-------|-------------|------|----------------------------------------|
| 1 | PD120063 | | OUTER BOTTOM (8074450) |
| NI | PD100110 | | SCREW, M4 X 8 A4 VAXED (8901104) |
| NI | PD100111 | | SCREW, O-RING (8901110) |
| 2 | PD120060 | | REAR PANEL (8073880) |
| NI | PD100119 | | SCREW, RTS (8902357) |
| 3 | PD330058 | | FOOT (8074228) |
| 4 | PD120057 | | BRACKET, KICK PLATE (8073480) |
| 5 | PD110041 | | SPRING, KICK PLATE - GRAY (8073481-49) |
| 6 | PD120053 | | SOUND ABSORBANT GUARD PLATE (8058353) |
| 7 | PD120062 | | SOUND ABSORBANT PROFILE (8074260) |
| 8 | PD120059 | | GUARD PLATE (8073707) |
| NI | PD100119 | | SCREW, RTS (8902357) |
| 9 | PD130027 | | SLIDE FOOT (8051957) |
| 10 | PD110040 | | DOOR SPRING (8071323-77) |
| 11 | PD160013 | | CORD SET (8073774) |
| 12 | PD140030 | | FILTER WITH SCREW SPLINT (8079045) |
| NI | PD100117 | | SCREW, MRT-TT (8902131) |
| 13 | PD140036 | | INLET VALVE (8073825) |
| NI | PD100033 | | HOSE CLIP (8052189) |
| 14 | PD130033 | | INLET SUPPLY LINE |
| 15 | PD110030 | | GROMMET (8006948) |
| 16 | PD110034 | | RUBBER HOSE (8074230) |
| NI | PD100033 | | HOSE CLIP (8052189) |
| NI | PD110039 | | RUBBER HOSE (33055088) |
| NI | PD100033 | | HOSE CLIP (8052189) |
| 17 | PD330059 | | KICK PLATE (8073506-29) |

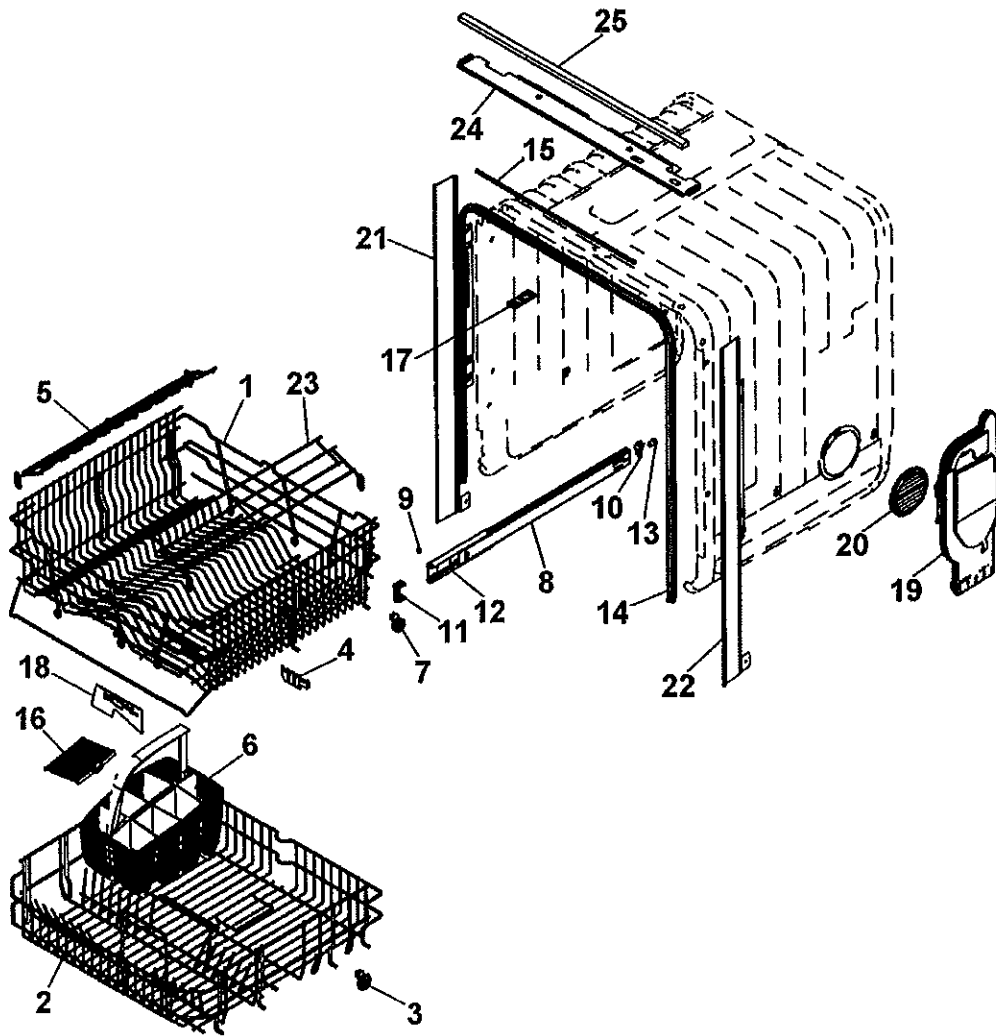

| Ref # | Part Number | Qty. | Description |
|-------|-------------|------|------------------------------------------------|
| 1 | PD150030 | | UPPER BASKET (8801236-49) |
| 2 | PD150031 | | LOWER BASKET (8801391-49) |
| 3 | PS300001 | | LOWER RACK WHEEL (10MM) 807 8641 - 77 |
| 4 | PD150024 | | HOLDER, CARVING KNIVES (8071214-77) |
| 5 | PD150018 | | CUP SHELF, WINE GLASSES (8071337) |
| 6 | PD150032 | | CUTLERY BASKET, INC. DOOR (NO HANDLE) |
| 7 | PD150008 | | BASKET WHL REP PD350026 8058498-77 |
| 8 | PD110005 | | GUIDE RAIL 8801350 |
| 9 | PD110004 | | BALL 8057977/722B4430 (8 PER BAG) (8801349-77) |
| 10 | PD110001 | | BALL CATCH 8057978-77 |
| 11 | PD120002 | | BASKET STOP REP PD350023 8057979-77 |
| 12 | PD110042 | | BALL DISTANCE RING GUIDE RAIL (8058638-77) |
| 13 | PD110031 | | RUBBER BUFFER (8071247) |
| 14 | PD100085 | | DOOR STRIP (8057489) |
| 15 | PD120056 | | EDGE GUARD (8071257) |
| 16 | PD150027 | | DOOR CUTLERY BASKET (8072986-77) |
| 17 | PD100093 | | LOCK HITCH INTEGR. (8070649) |
| NI | PD100092 | | LOCK WASHER INTEGR. (8070648) |
| NI | PD100110 | | SCREW, M4 X 8 A4 VAXED (8901104) |
| 18 | PD150023 | | KNIFE STOP PLATE - GRAY (8057506-77) |
| 19 | PD130014 | | AIR BREAK - W/O-RING (8801234) |
| NI | PD100033 | | HOSE CLIP (8052189) |
| 20 | PD100032 | | LOCK RING-AIR BREAK (8057536) |
| 21 | PD100122 | | TRIM STRIP - LEFT (8074342-95) |
| NI | PD100109 | | SCREW, A4-RTS (8900646) |
| 22 | PD100123 | | TRIM STRIP - RIGHT (8074343-95) |
| NI | PD100109 | | SCREW, A4-RTS (8900646) |
| 23 | PD350034 | | CUP SHELF STRAIGHT HI CONTAIN (8073507-49) |
| 24 | PD330060 | | TRIM RAIL (8075663-95) |
| 25 | PD330061 | | SEALING STRIP (8075664) |

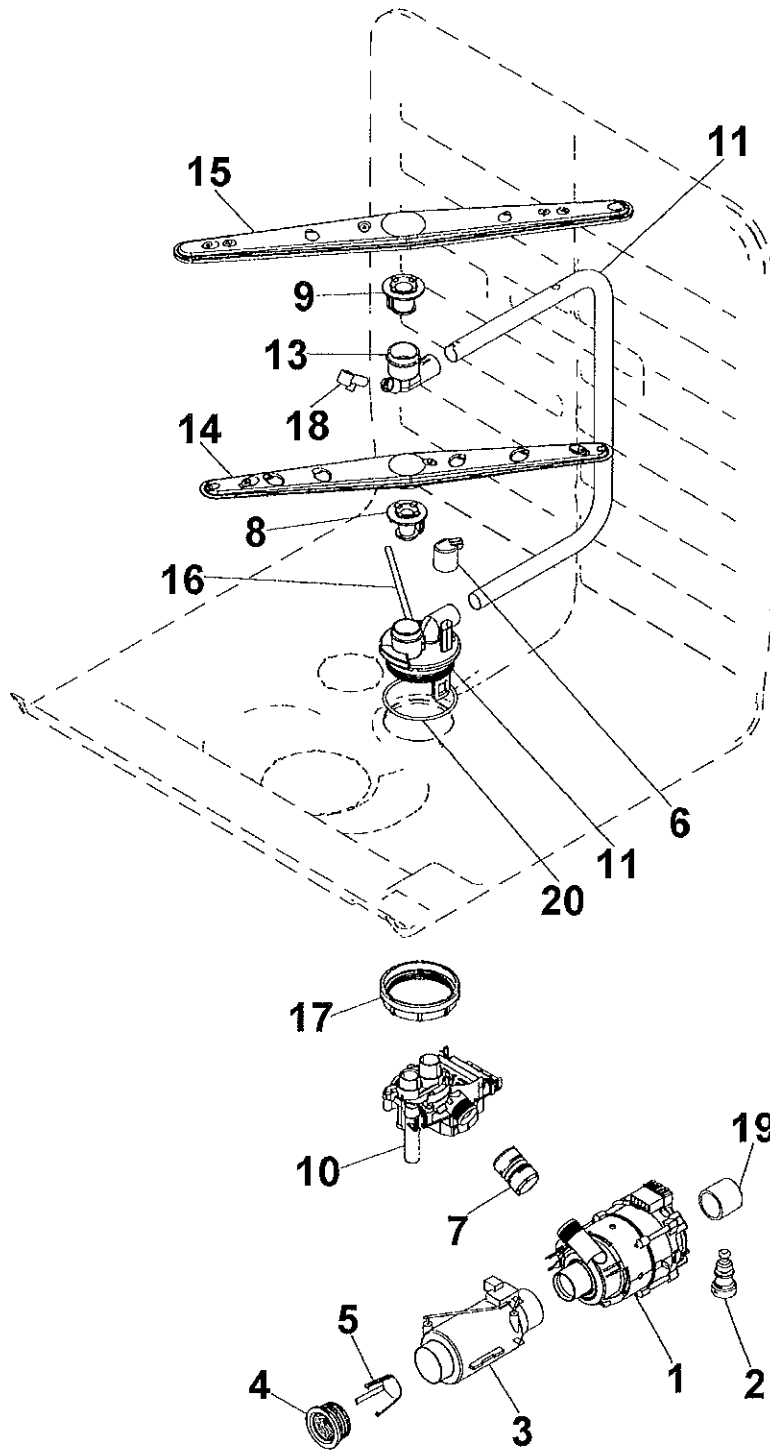

| Ref # | Part Number | Qty. | Description |
|-------|-------------|------|-----------------------------------------------|
| 1 | PD140033 | | CIRCULATION PUMP (8078471) |
| 2 | PD110037 | | RUBBER DAMPER (8075130) |
| 3 | PD160014 | | HEATING ELEMENT (8073785) |
| 4 | PD160012 | | TRANSMUTATION ELEMENT (8073702) |
| 5 | PD140038 | | HEATER INSERT (8075070) |
| 6 | PD150028 | | DRAINAGE CUP - GRAY (8073385-77) |
| 7 | PD110032 | | HOSE, CIRCULATION PUMP (8072888) |
| NI | PD100084 | | HOSE CLIP (8056491) |
| 8 | PD130037 | | SPRAY ARM BEARING (8072728-77) |
| 9 | PD120071 | | UPPER SPRAY ARM BEARING (8801268) |
| 10 | PD140035 | | WATER DIV. VALVE (8801389) |
| NI | PD100099 | | O-RING (8073003) |
| 11 | PD130026 | | SPRAY PIPE (8073387) |
| 12 | PD130035 | | SPRAY TOWER SPRAY NOZZLE (8071606-L-77) |
| 13 | PD130038 | | UPPER SPRAY TOWER SPRAY NOZZLE (8072730-L-77) |
| 14 | PD130028 | | LOWER SPRAY ARM - COMPLETE (8072891) |
| 15 | PD130029 | | UPPER SPRAY ARM - COMPLETE (8072894) |
| 16 | PD130030 | | POT RINSE TUBE (8073381) |
| NI | PD100114 | | SCREW, PT (8902085) |
| 17 | PD100094 | | LOCK RING, SPRAY PIPE BEARING (8071607) |
| 18 | PD130036 | | SPRAY NOZZLE (8072543-77) |
| 19 | PD110038 | | HOSE |
| NI | PD100033 | | HOSE CLIP (8052189) |
| 20 | PD100112 | | O-RING (8901765) |

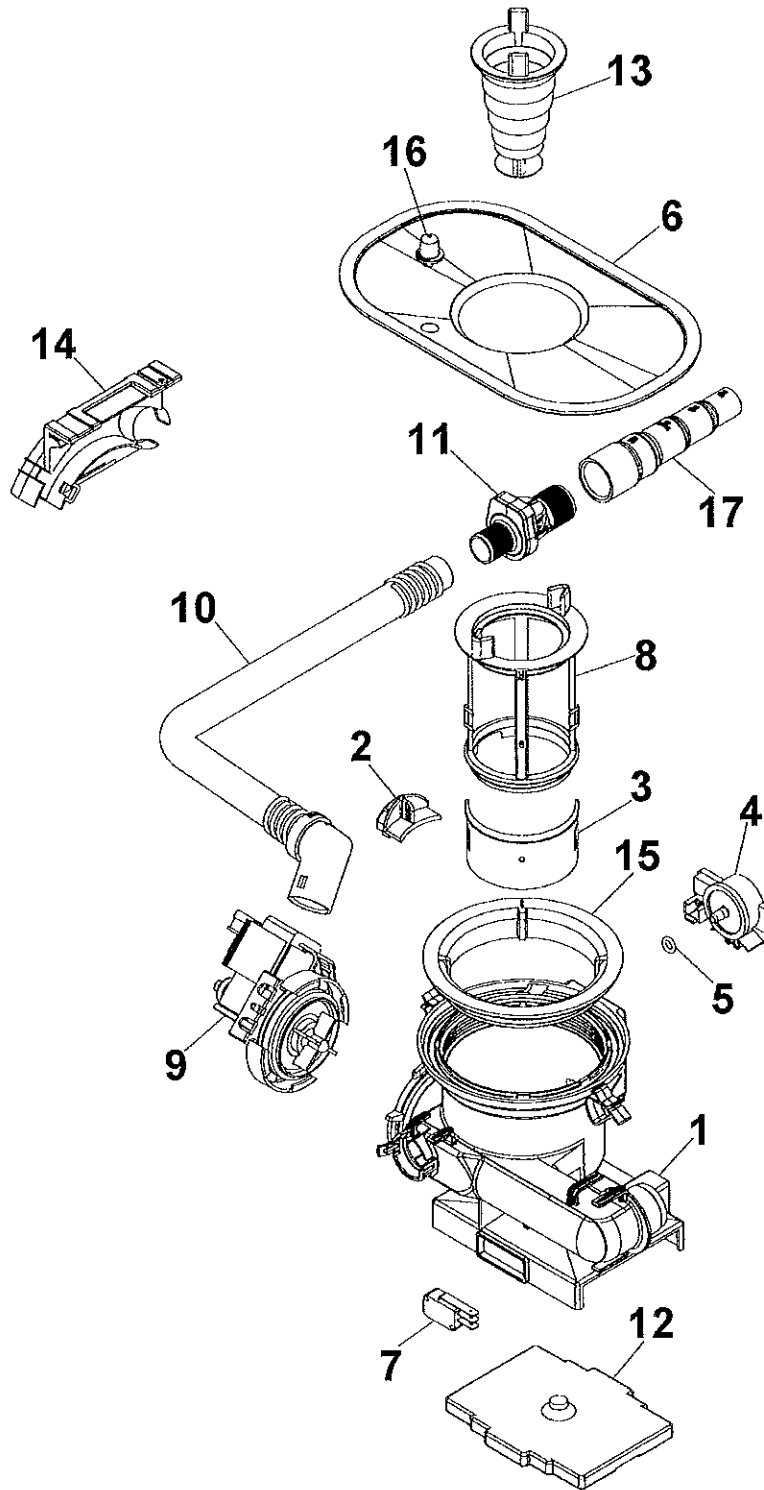

| Ref # | Part Number | Qty. | Description |
|-------|-------------|------|------------------------------------------|
| 1 | PD140039 | | BOTTOM WELL PRESSURE SENSOR (8073691-77) |
| NI | PD100098 | | O-RING (8073002) |
| 2 | PD330044 | | COVER PLATE, BOTTOM WELL |
| 3 | PD120054 | | COVER PLATE INLET (8058454) |
| 4 | PD160016 | | PRESSURE SENSOR (8073839) |
| 5 | PD100107 | | O-RING (8074040) |
| 6 | PD150022 | | STRAINER (8074364) |
| NI | PD150021 | | STRAINER, UPPER PART (8074252) |
| 7 | PD140037 | | MICROSWITCH FLOAT (8073835) |
| 8 | PD150029 | | INSERT, STRAINER BASKET (8073396-77) |
| 9 | PD140034 | | DRAIN PUMP (8078089) |
| NI | PD100080 | | O-RING (8002584) |
| 10 | PD110033 | | OUTLET HOSE (8074030) |
| NI | PD100046 | | HOSE CLIP (8052239) |
| 11 | PD310047 | | CHECK VALVE KIT (8801248) |
| NI | PD100046 | | HOSE CLIP (8052239) |
| NI | PD100083 | | HOSE CLIP (8053642) |
| 12 | PD110036 | | FLOAT (8075110) |
| 13 | PD150013 | | BSKT STRNER RPL PD350022 8057972-77 |
| 14 | PD150026 | | OUTER HOSE HOLDER (8072528-77) |
| NI | PD100046 | | HOSE CLIP (8052239) |
| NI | PD100113 | | SCREW, PT (8902072) |
| NI | PD100121 | | CABLE STRIP (33700450) |
| NI | PD100083 | | HOSE CLIP (8053642) |
| 15 | PD100097 | | LOCK RING BOTTOM WELL (8072848) |
| 16 | PD140040 | | VENTILATOR (8074760-77) |
| 17 | PD100108 | | END CUFF (8075321) |

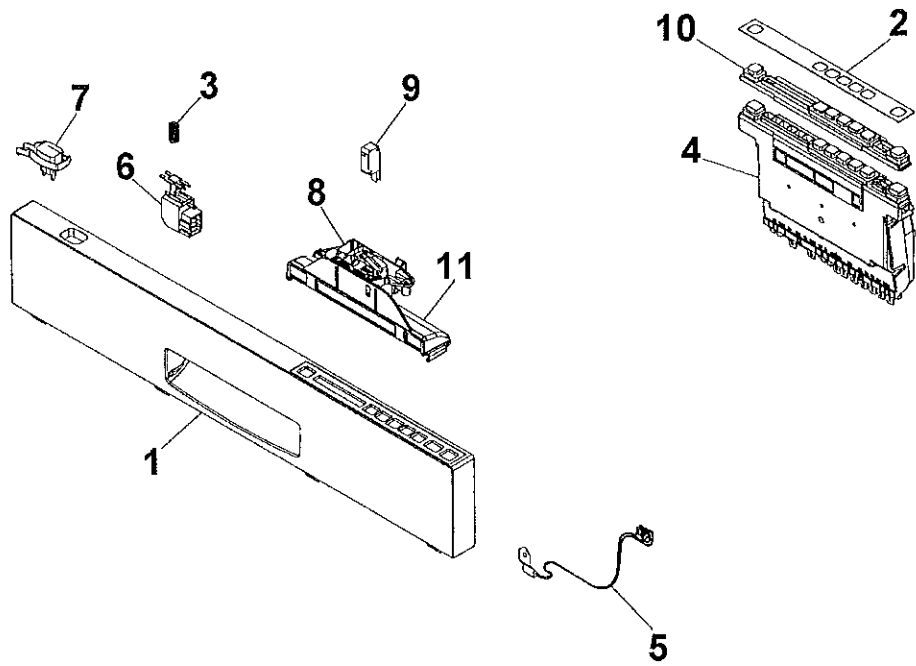

| Ref # | Part Number | Qty. | Description |
|-------|-------------|------|---------------------------------------------------|
| 1 | PD120067 | | VIKING PANEL (8075653-81-UL) |
| 2 | PD120069 | | VIKING DECORATIVE LOGO (8078214) |
| 3 | PD110035 | | SPRING, MAIN SWITCH (8074277) |
| 4 | PD160017 | | COMPLETE CONTROL UNIT (8801282) |
| 5 | PD160015 | | THERMISTOR (8073788) |
| NI | PD300105 | | SUB TO PD160025 - SPACER, THERMISTOR (8076839) |
| 6 | PD140031 | | MAIN PUSH SWITCH (8073782) |
| NI | PD300106 | | CABLE SET, DIVERTER VALVE (8078072) |
| NI | PD300107 | | CABLE SET, CIRCULATION PUMP INLET VALVE (8075736) |
| NI | PD300108 | | CABLE SET, FLOW AND PRESSURE (8075735) |
| NI | PD300109 | | CABLE SET, POWER (8075738) |
| NI | PD300110 | | CABLE SET, DOOR FAN (8075730) |
| NI | PD300111 | | CABLE SET, DRAIN (8075731) |
| 7 | PD140041 | | PUSH BUTTON MAIN SWITCH GRAPHIC (8075078-81) |
| 8 | PD130032 | | COMPLETE LOCK (8073670) |
| 9 | PD140045 | | MICROSWITCH, DOOR (8073836) |
| 10 | PD140042 | | PUSH BUTTONS (8075723-85) |
| 11 | PD130031 | | HANDLE, INTEGRATED LOCK (8073666) |
| NI | PD100096 | | SCREW, MC65 (8072439) |

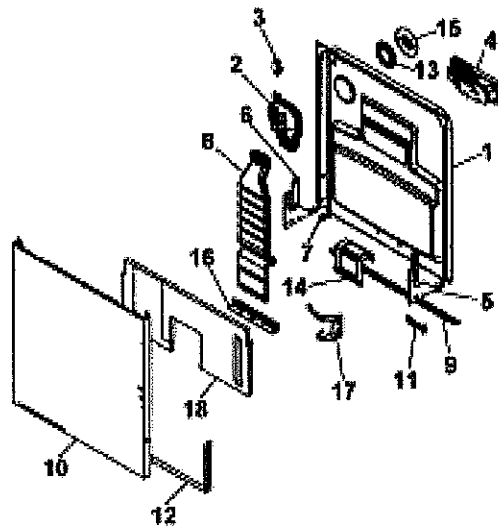

| Ref # | Part Number | Qty. | Description |
|-------|-------------|------|------------------------------------------------------|
| 1 | PD330062 | | DOOR INNER INSUL FAN/INT. (8801254) |
| NI | PD100109 | | SCREW, A4-RTS (8900646) |
| NI | PD100116 | | SCREW, A2-MKFT (8902121) |
| 2 | PD140044 | | FAN (8073851) |
| NI | PD100090 | | O-RING (8058501) |
| 3 | PD140043 | | WAX MOTOR (8052778) |
| 4 | PD140032 | | COMBINATION DISPENSER REED RELAY (8801343-77) |
| NI | PD100095 | | SEAL, DETERGENT COMPARTMENT LID (8071918) |
| NI | PD100125 | | RINSE AGENT CAP (8071917) |
| NI | PD100124 | | LID-INC. SEAL AND SPRING (8071918) |
| NI | PD100082 | | SEALING STRIP (8072288) |
| NI | PD100115 | | SCREW, PTK (8902087) |
| 5 | PD130011 | | DOOR HINGE-R.H. (8057524) |
| NI | PD100086 | | HINGE SCREW (8057530) |
| NI | PD100120 | | NUT, M4 (33500262) |
| 6 | PD130010 | | DOOR HINGE-L.H. (8057525) |
| NI | PD100086 | | HINGE SCREW (8057530) |
| NI | PD100120 | | NUT, M4 (33500262) |
| 7 | PD100087 | | SLIDE WASHER HINGE BEARING (8057948) |
| 8 | PD120064 | | AIR CHANNEL, ADJUSTABLE DOOR (8057963-P) |
| 9 | PD100088 | | DOOR SEAL (8057949) |
| 10 | PD330063 | | DOOR OUTER LONG INT. ADJUST (8074800-PT) |
| NI | PD100109 | | SCREW, A4-RTS (8900646) |
| 11 | PD100106 | | CABLE BRACKET, DOOR (8074015) |
| 12 | PD120065 | | ADJUSTABLE FRAME, AIR CHANNEL (8074012-81) |
| NI | PD100118 | | SCREW, MRT-GF (8902133) |
| 13 | PD100089 | | LOCK RING FAN CASING (8057964) |
| NI | PD100114 | | SCREW, PT (8902085) |
| 14 | PD330064 | | BRACE (8057983) |
| NI | PD100109 | | SCREW, A4-RTS (8900646) |
| NI | PD100119 | | SCREW, RTS (8902357) |
| 15 | PD120055 | | FAN COVER PLATE (8058484) |
| NI | PD100114 | | SCREW, PT (8902085) |
| 16 | PD130039 | | NOZZLE AIR DUCT INT. COMPLETE (8072732-33) |
| 17 | PD120058 | | BRACKET FOR HARNESS (8073612) |
| 18 | PD120061 | | SOND ABSORPTION OUTER DOOR (8074258) |
| NI | PM010524 | | PRO DOOR PANEL (SS) |
| NI | PM010526 | | OUTER DOOR PANEL (SS/DESIGNER) 8075679-CC-95 DTD2... |
| NI | PD100078 | 1 | PANEL INSTALL. HARDWARE (8801134) |

*No Image
Available*

| Ref # | Part Number | Qty. | Description |
|-------|-------------|------|---------------------------------|
| NI | PD100077 | 1 | INSTALLATION HARDWARE (8801135) |