

This Owner's Manual is provided and hosted by [Appliance Factory Parts](#).



# Vermont Castings G54002 Owner's Manual

[Shop genuine replacement parts for Vermont Castings  
G54002](#)



[Find Your Vermont Castings Grill Parts - Select From 273 Models](#)

----- Manual continues below -----

SERIAL NO./ N° DE SÉRIE



# VERMONT CASTINGS<sup>TM</sup><sub>MC</sub>

## VERMONT CASTINGS VANGUARD XE<sup>TM/MC</sup> 4-BURNER BARBECUE

**G54002**  
**ASSEMBLY MANUAL**  
REGISTER YOUR NEW GRILL AT  
[WWW.VERMONTCASTINGSBBQ.COM](http://WWW.VERMONTCASTINGSBBQ.COM)

Before you begin >>>



ENHANCE YOUR ASSEMBLY WITH A  
QUICKER & EASIER ASSEMBLY EXPERIENCE  
DOWNLOAD THE FREE APP



LAST UPDATE: MAR 27, 2020



## WELCOME TO VERMONT CASTINGS

Founded in 1975, Vermont Castings has always stood for uncompromising commitment to quality craftsmanship and meaningful design. Our wood stoves and hearth products deliver more than heat – they create a warmth that unites.

Lit with purpose, our line of Vermont Castings barbecues are designed to deliver your best grilling experience. With a durable, robust construction built to last through the years, thoughtfully constructed components that stand up to grilling in any season, and a simplified system to make maintaining your investment easier, Vermont Castings continues the promise of unwavering quality and purposeful design.

Vermont Castings barbecues do more than just grill. They let you create enduring connections around food and flame.



ANS Z21.58-2018 / CSA1.6-2018  
Outdoor Cooking Gas Appliances



ANS Z21.58-2018 / CSA1.6-2018  
Outdoor Cooking Gas Appliances

CONTACT US: 1-844-586-4660  
[WWW.VERMONTCASTINGSBBQ.COM](http://WWW.VERMONTCASTINGSBBQ.COM)

PLEASE KEEP THIS MANUAL WITH YOUR  
BARBECUE FOR FUTURE REFERENCE

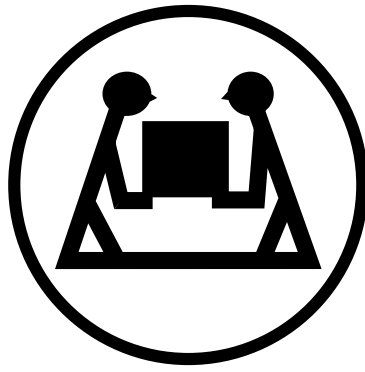

## HEAVY ARTICLE NEEDS 2 TO LIFT

### THIS MANUAL MUST REMAIN WITH THE PRODUCT AT ALL TIMES

To ORDER non-warranty replacement parts or accessories, or to register your warranty, please visit us on the web at [www.vermontcastingbbq.com](http://www.vermontcastingbbq.com)

#### **⚠ CAUTION**

Sharp edges. Wear gloves when assembling your grill.

#### **⚠ CAUTION**

Read and follow all safety statements, assembly instructions, use and care directions before attempting to assemble and cook.

#### **⚠ INSTALLER OR ASSEMBLER/ CONSUMER**

This manual should be kept with the BBQ at all times.

#### **⚠ WARNING**

Failure to follow all of the Manufacturer's instructions could result in hazardous fires, explosions, property damage, or serious personal injury or even death.

Follow all leak check procedures carefully prior to operation of barbecue, even if grill was dealer assembled. Do not try to light this barbecue without reading the Lighting Instructions section of this manual.

#### **⚠ DANGER**

1. If you smell Gas:

- a. Shut off gas to the appliance
- b. Extinguish any open flame
- c. Open lid
- d. If odor continues, keep away from the appliance and immediately call your gas supplier or your fire department

2. Requires two people to complete the assembly process.

3. Beware of sharp edges.

#### **⚠ WARNING**

1. Do not store or use gasoline or other flammable liquids or vapours in the vicinity of this or any other appliance.

2. An LP cylinder not connected for use shall not be stored in the vicinity of this or any other appliance.

#### **⚠ WARNING**

IN DIRECT SUN, AND IN OPERATION, YOUR BBQ'S STAINLESS STEEL AND PAINTED STEEL PARTS CAN BECOME VERY HOT.

**THIS BARBECUE IS FOR OUTDOOR USE ONLY**

**CONTACT CALL CENTRE IF ANY PARTS ARE MISSING**

**1-844-586-4660**

# IMPORTANT

Easy step-by-step  
interactive 3D instructions  
*for this product can be found in*

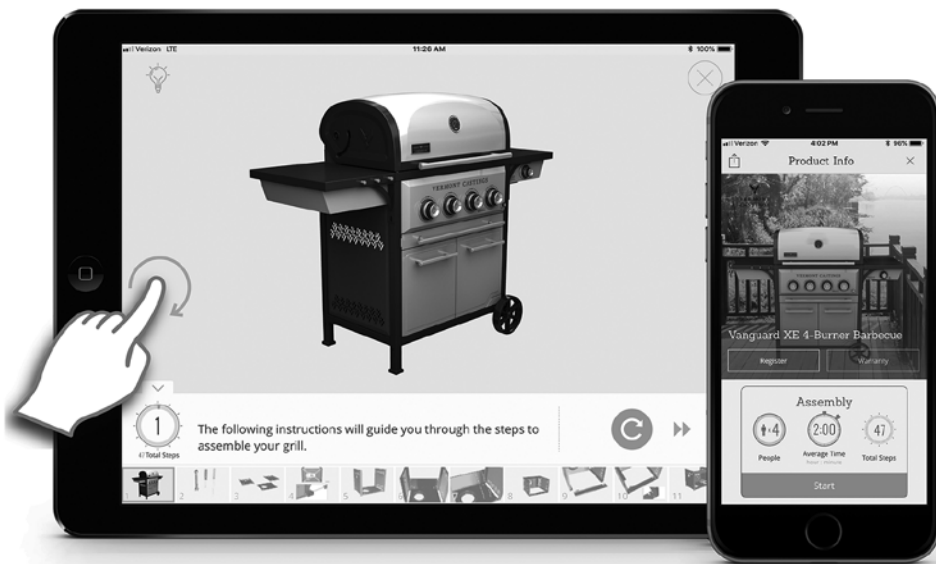

## **BILT**® INTELLIGENT INSTRUCTIONS



Available on most iOS and Android Devices

### DOWNLOAD THE **FREE** APP



# TOOLS REQUIRED

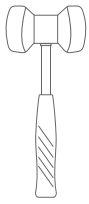

Mallet

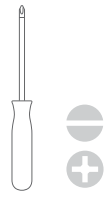

Screwdrivers

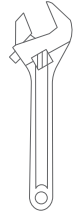

Wrench



4 People

# HARDWARE PACK

PART NO.	DESCRIPTION	PHOTO	QTY
1	¼"-20UNC x 38 Screw		6
2	¼"-20UNC x 13 Screw		21
3	NO.10-24UNC x 13 Screw		35
4	ST4.8 x 10 Tapping Screw		2
5	ST4.2 x 20 Tapping Screw		1
6	ST4.2 x 10 Tapping Screw		3
7	Wheel Bushing		3
8	Pin, Wheel		1
9	Spacer, Door Handle		4
10	Pin, Main Burner		4
11	NO.10-24UNC x 18 Screw		4
12	¼"-20UNC x 18 Screw		8

# SYMBOLS



**SYMBOLS:** THESE SYMBOLS ARE USED THROUGHOUT THIS ASSEMBLY MANUAL TO EMPHASIZE CRITICAL AND IMPORTANT PART INFORMATION.

# PARTS

ITEM NO.	QTY.	DESCRIPTION	PART NO.	ITEM NO.	QTY.	DESCRIPTION	PART NO.
AA	1	Top Lid Assembly	G540-3000-02	ED	3	Tool Hooks	G366-0041-01
AB	1	Lid Handle	G540-0037-01	EE	1	Infrared Side Burner Fascia, Right	G540-0900-01
AC	1	Thermometer	G366-0035-01	EF	1	Infrared Side Burner, Burner Box	G535-3500-01
AD	2	Top Lid screw & hitch pin	G539-0024-02	EG	1	Infrared Side Burner Lid	G518-0036-01
AE	2	Lid Bumper, Top Lid	G539-0034-01	EH	1	Infrared Side Burner Valve	G540-0026-01
AF	2	Lid Bumper, Burner Box	G527-0002-02	EI	1	Infrared Side Burner	G535-8600-02
BA	1	Burner Box Assembly	G540-1700-01	EJ	1	Electrode Set, Infrared Side Burner	G540-0038-01
BB	1	Top Frame	G540-0100-01	EK	1	Cooking Grate, Infrared Side Burner	G540-0039-01
BC	4	Main Burners	G366-0400-01	EL	1	Control Knob, Infrared Side Burner	G540-3300-01
BD	2	Electrode Set 600mm, Main Burner	G366-0030-01	EM	1	Control Knob Bezel, Infrared Side Burner	G540-0019-01
BE	2	Electrode Set 800mm, Main Burner	G539-0028-01	EN	1	Infrared Side Burner Heat Shield	G614-0073-01
BF	4	Heat plate	G366-0031-01	EO	1	Grease Cup, Infrared Side Burner	G614-0075-01
BG	3	Cooking Grate, Main Burner	G540-0033-01	EP	4	Side Shelf Support Brace	G539-0500-01
BH	2	Heat Shield, Burner Box	G366-0048-01	FA	1	Front Leg, Left (F1)	G366-1001-01
BI	1	Warming Rack	G540-0015-01	FB	1	Back Leg, Left (F1)	G366-1002-01
BJ	1	Match Holder	G570-0035-01	FC	1	Cart Side Panel, Left (F1)	G366-1003-01
CA	1	Control Panel	G540-0025-01	FD	1	Front Leg, Right (F2)	G366-1101-01
CB	1	Heat Shield, Control Panel	G540-0023-01	FE	1	Back Leg, Right (F2)	G366-1102-01
CC	4	Control Knob, Main Burner	G540-2600-01	FF	1	Upper Cart Side Panel, Right (F2)	G366-1103-01
CD	4	Control Knob Bezel, Main Burner	G366-0010-01	FG	1	Lower Cart Side Panel, Right (F2)	G366-1104-01
CE1	1	Electronic Ignition Module	G540-0002-01	FH	1	Cylinder support	G539-0017-02
CE2	1	Battery Cover	G366-0006-02	FI	1	Tank Base Support	G539-0016-01
CE3	1	Ignition Switch	G366-0011-01	FJ	1	Upper Back Panel	G540-0004-01
CF	1	Ground Wire	G602-0024-03	FK	1	Lower Back Panel	G540-0003-01
CG	1	Manifold Assembly	G540-2500-01	FL	1	Door Assembly, Left	G540-2700-01
CH	1	Regulator	G312-1004-01	FM	1	Door Assembly, Right	G540-2800-01
CI	1	Regulator Bracket	G366-0046-01	FN	1	Lower Door Brace	G540-0027-01
CJ	1	Front Brace with Door Magnet	G540-1300-01	FO	2	Door Handle	G540-0029-01
CK	2	Metal Hose	G508-0024-01	FP	1	Bottom Panel	G540-0001-01
CL	1	Hose Connector	G466-0085-01	FQ	2	Tank Exclusion Brace	G366-0014-01
DA	1	Grease Drawer Assembly	G540-2900-01	GA	2	Feet	G539-0002-01
DB	1	Replacement Liner	G366-0022-01	GB	2	Wheel	G366-1200-01
DC	1	Grease Pan	G366-0021-01	GC	1	Wheel Axle	G366-0003-01
EA	1	Side Shelf Table, Left	G539-0025-01	H1	1	Hardware Pack	G540-B002-01
EB	1	Side Shelf Fascia, Left	G540-0800-01	H2	1	Assembly Manual	G540-M002-01
EC	1	Infrared Side Burner Table, Right	G540-0600-01	H3	1	User Manual	G540-M002-02



# BUILD IT

## STEP 1A



Assemble on a **FLAT** and **SOFT** surface to avoid damage.

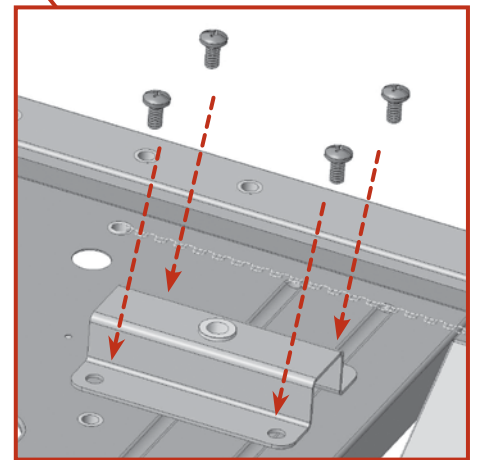
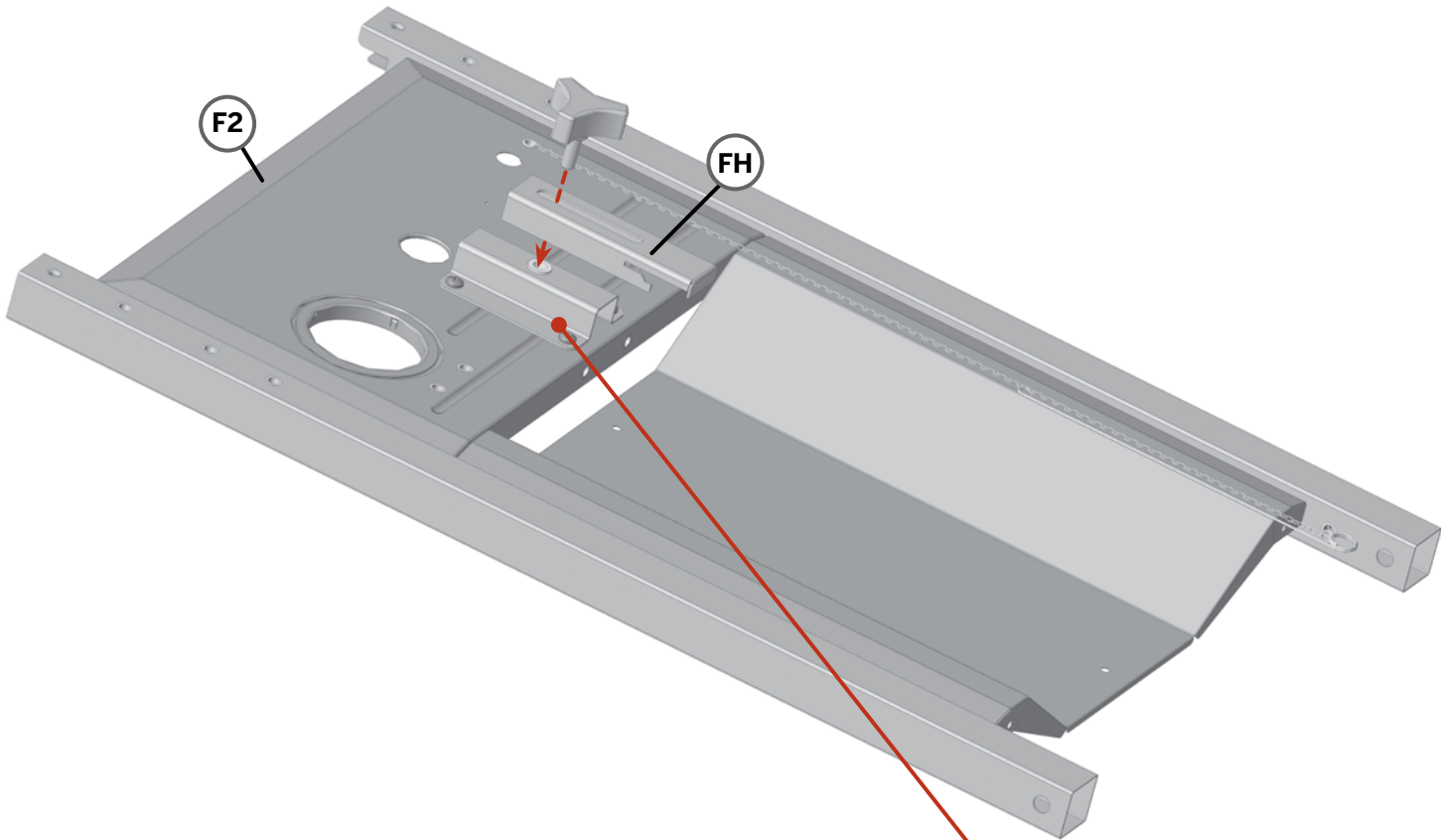

# BUILD IT

## STEP 1B

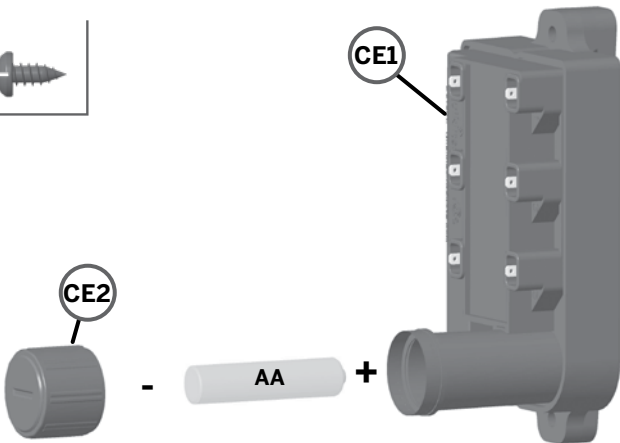
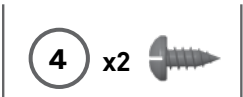

BATTERY NOT INCLUDED.

## STEP 1C

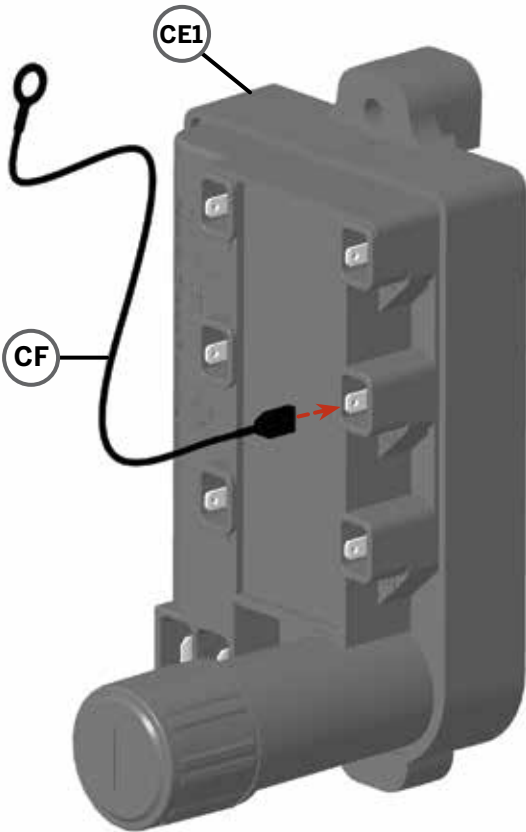

# BUILD IT

## STEP 1D

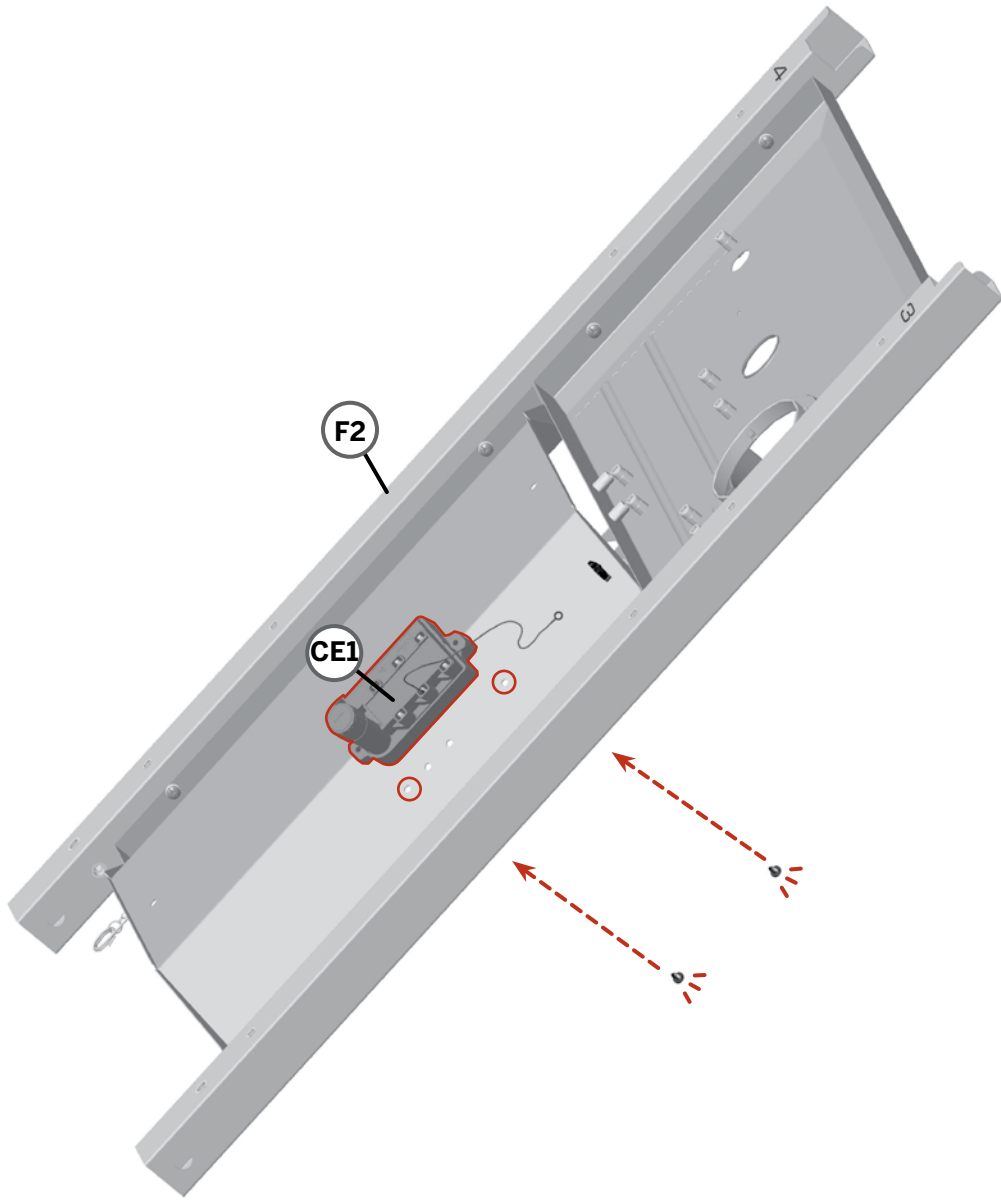

# BUILD IT

## STEP 2A

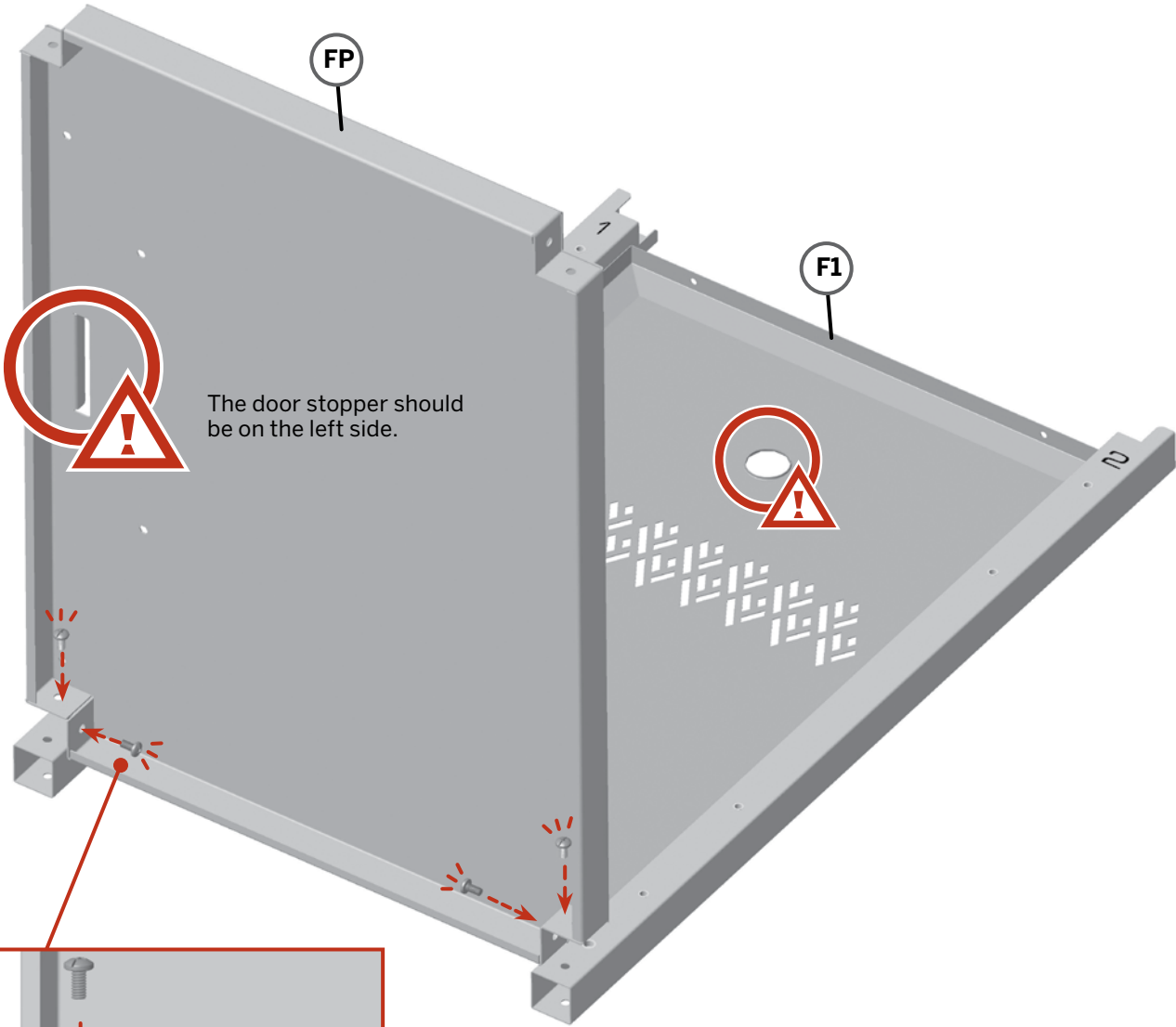

The door stopper should be on the left side.

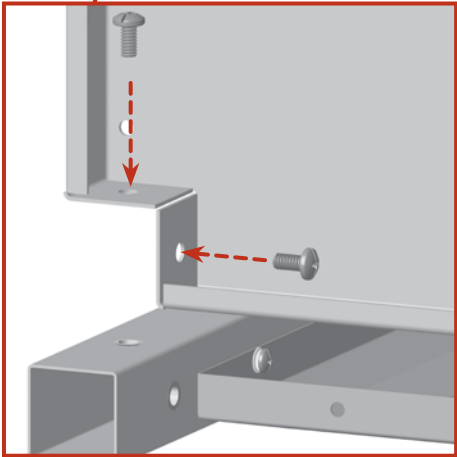

# BUILD IT

## STEP 2B

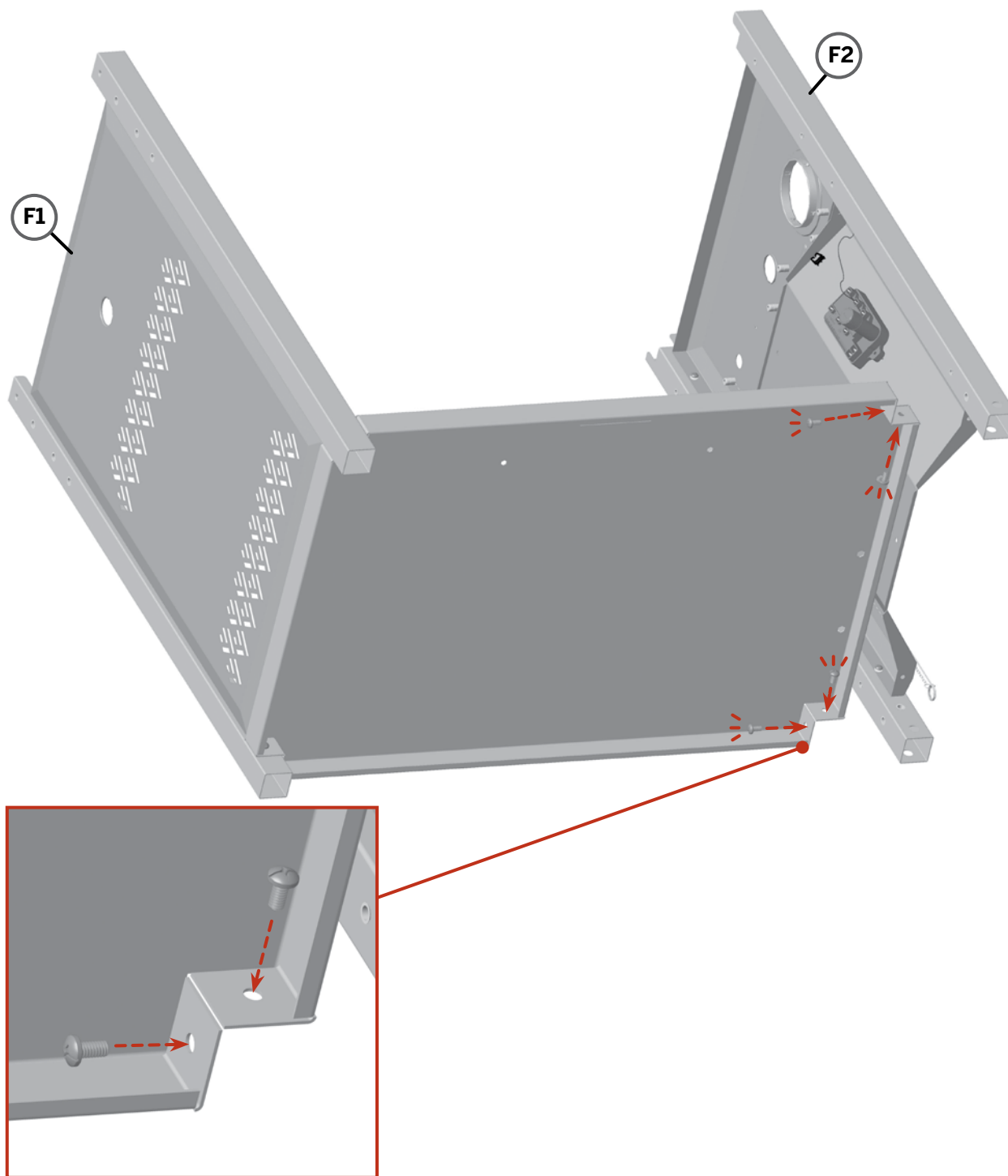

# BUILD IT

## STEP 3A

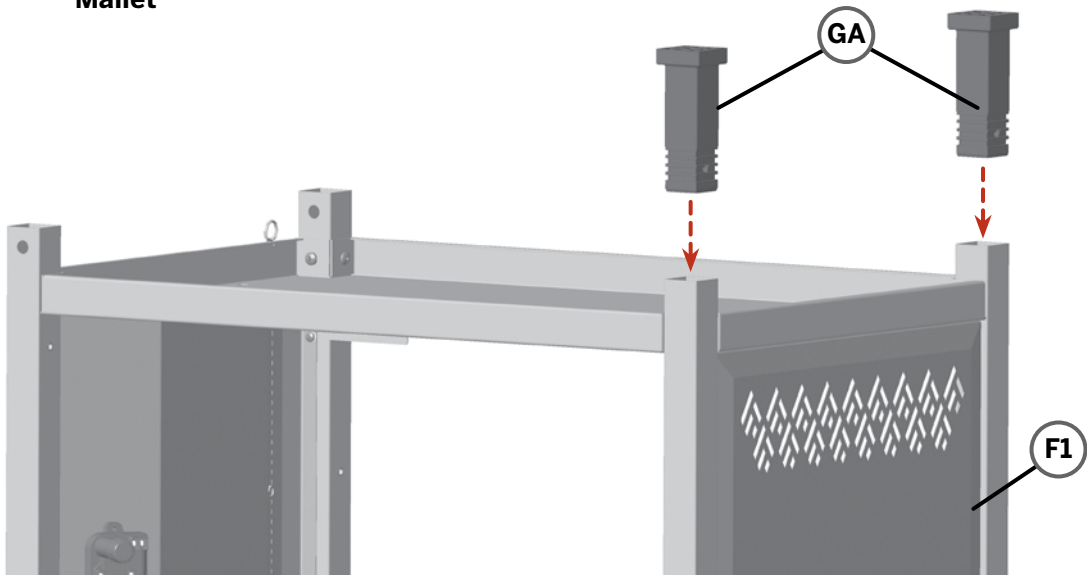
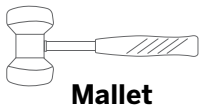

## STEP 3B

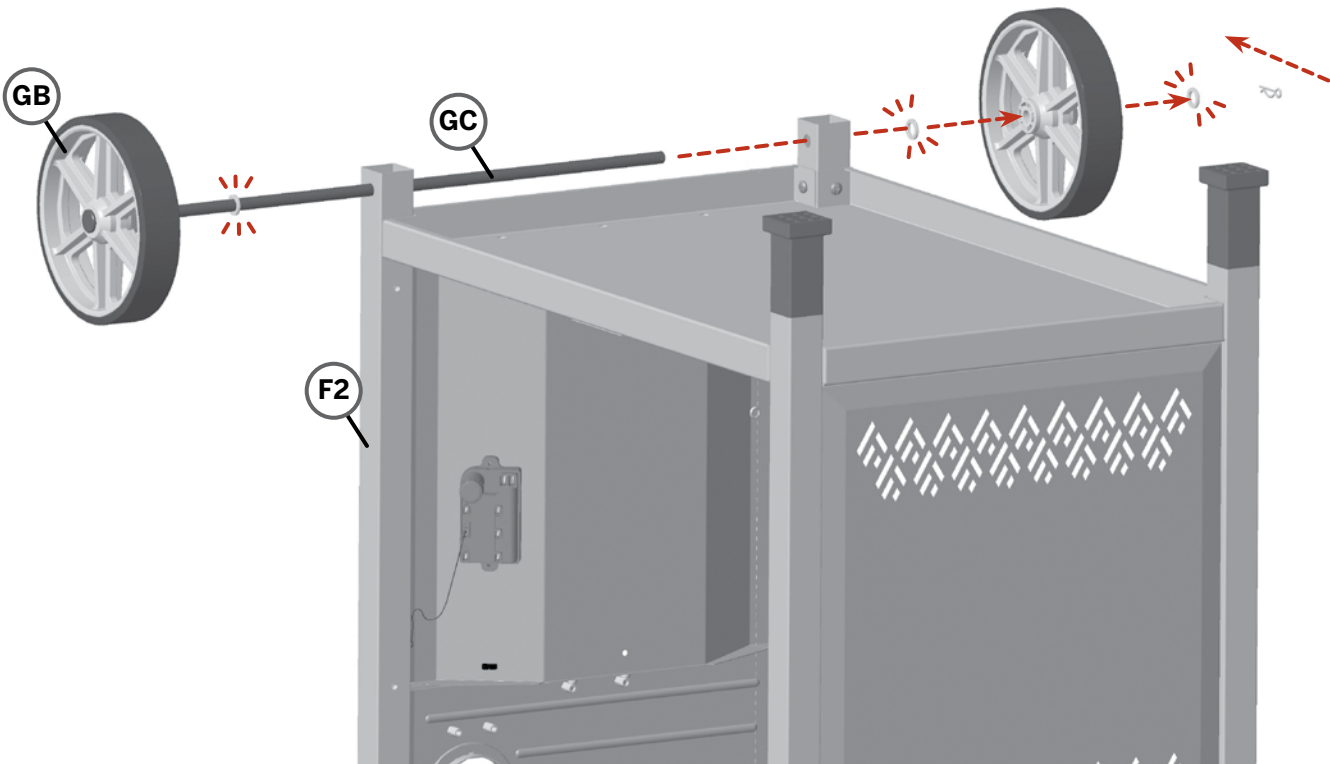

BUILD IT

# BUILD IT

## STEP 4A



### BACK PANEL ASSEMBLY

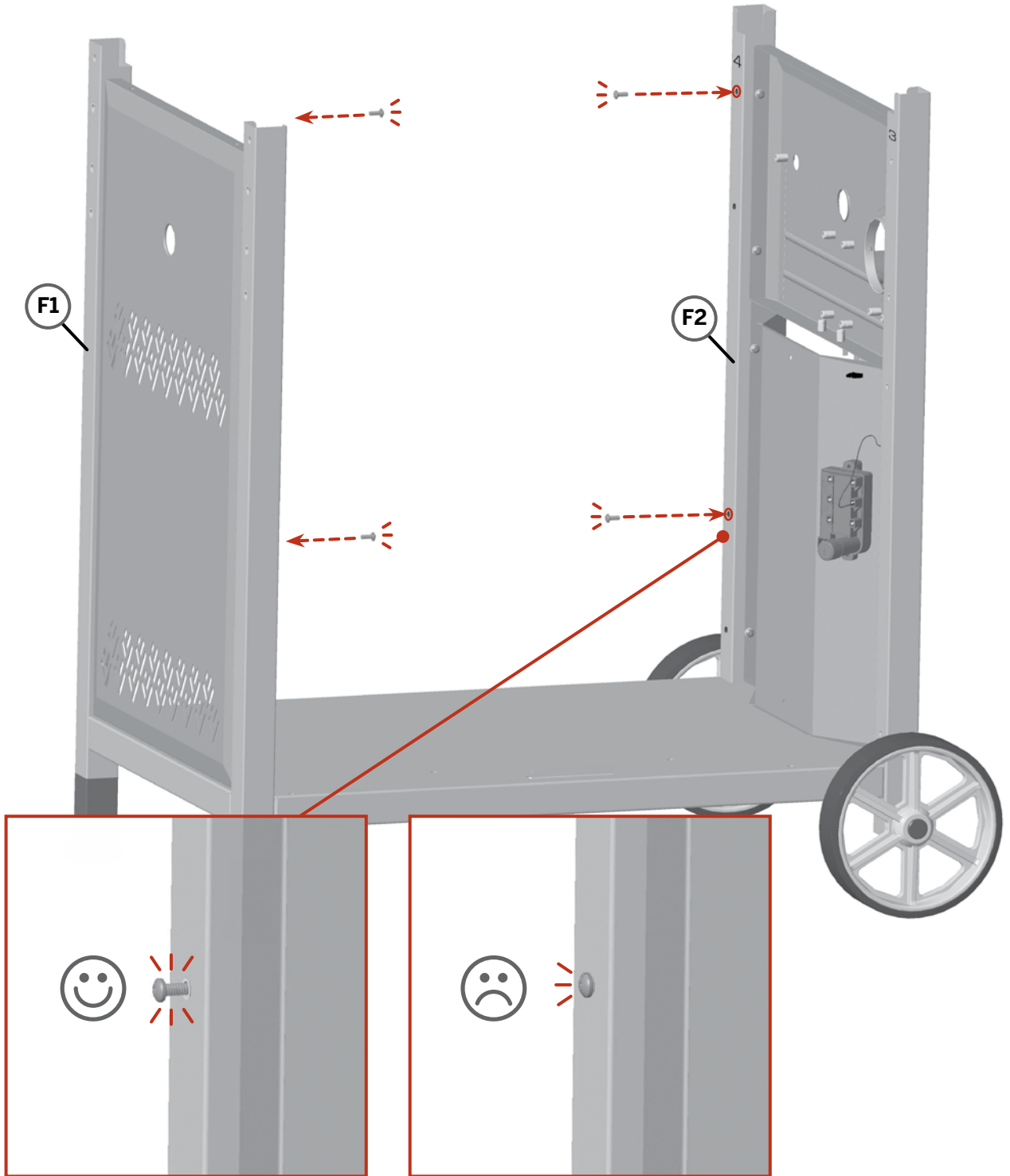

# BUILD IT

## STEP 4B

### BACK PANEL ASSEMBLY

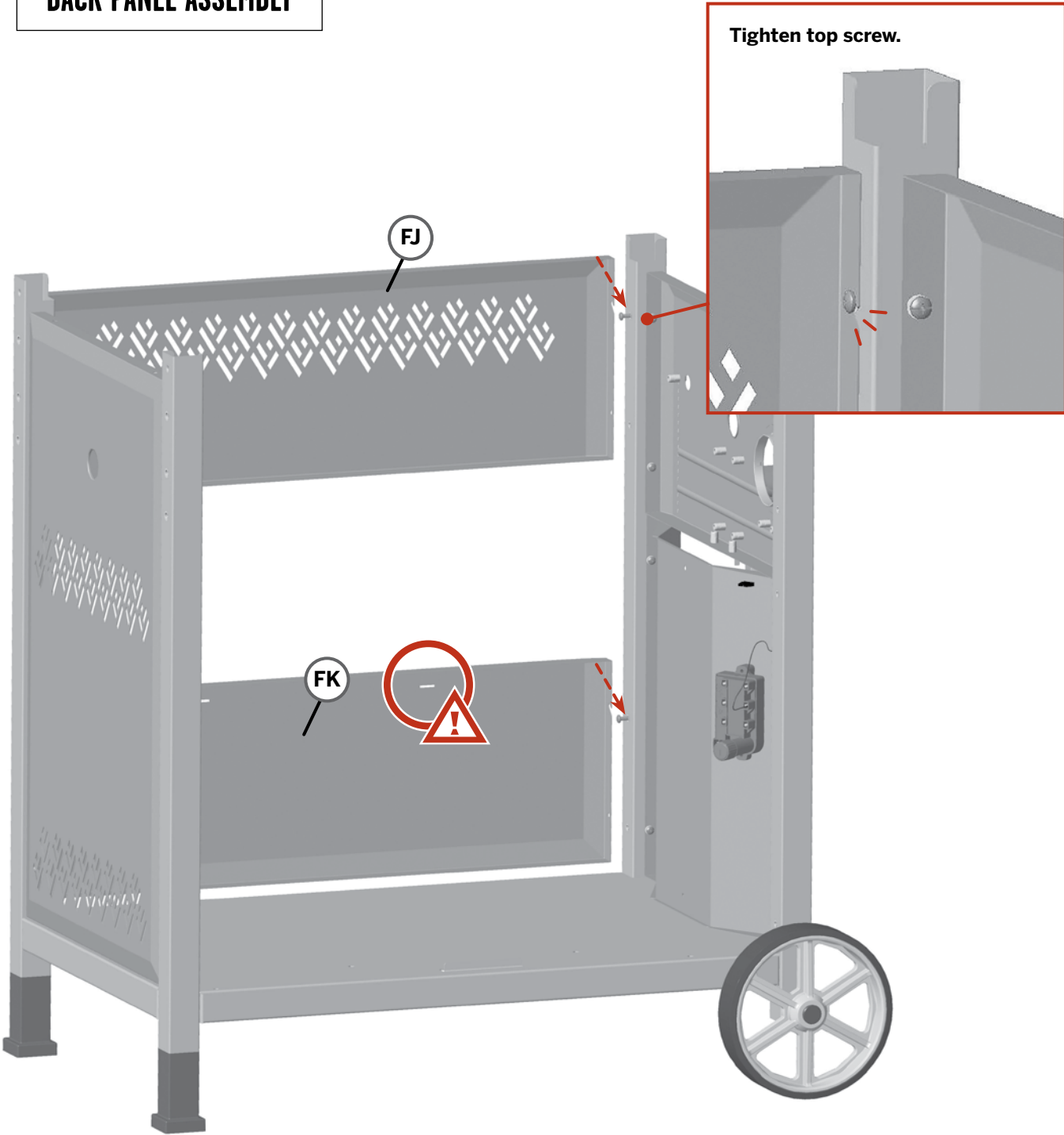

# BUILD IT

## STEP 4C



## BACK PANEL ASSEMBLY

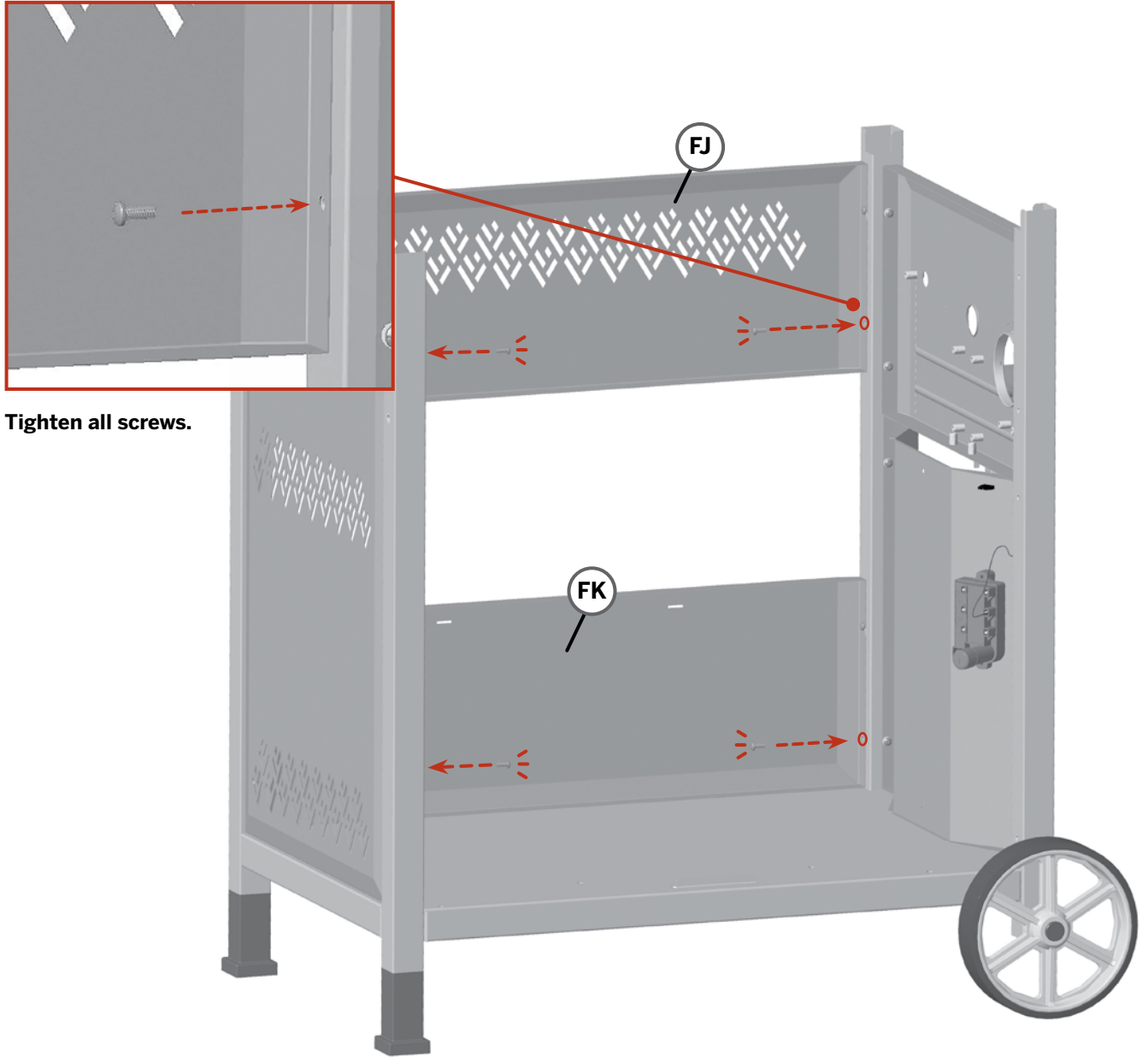

Tighten all screws.

# BUILD IT

## STEP 4D

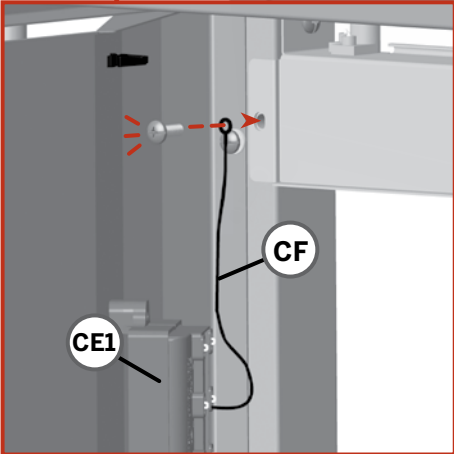
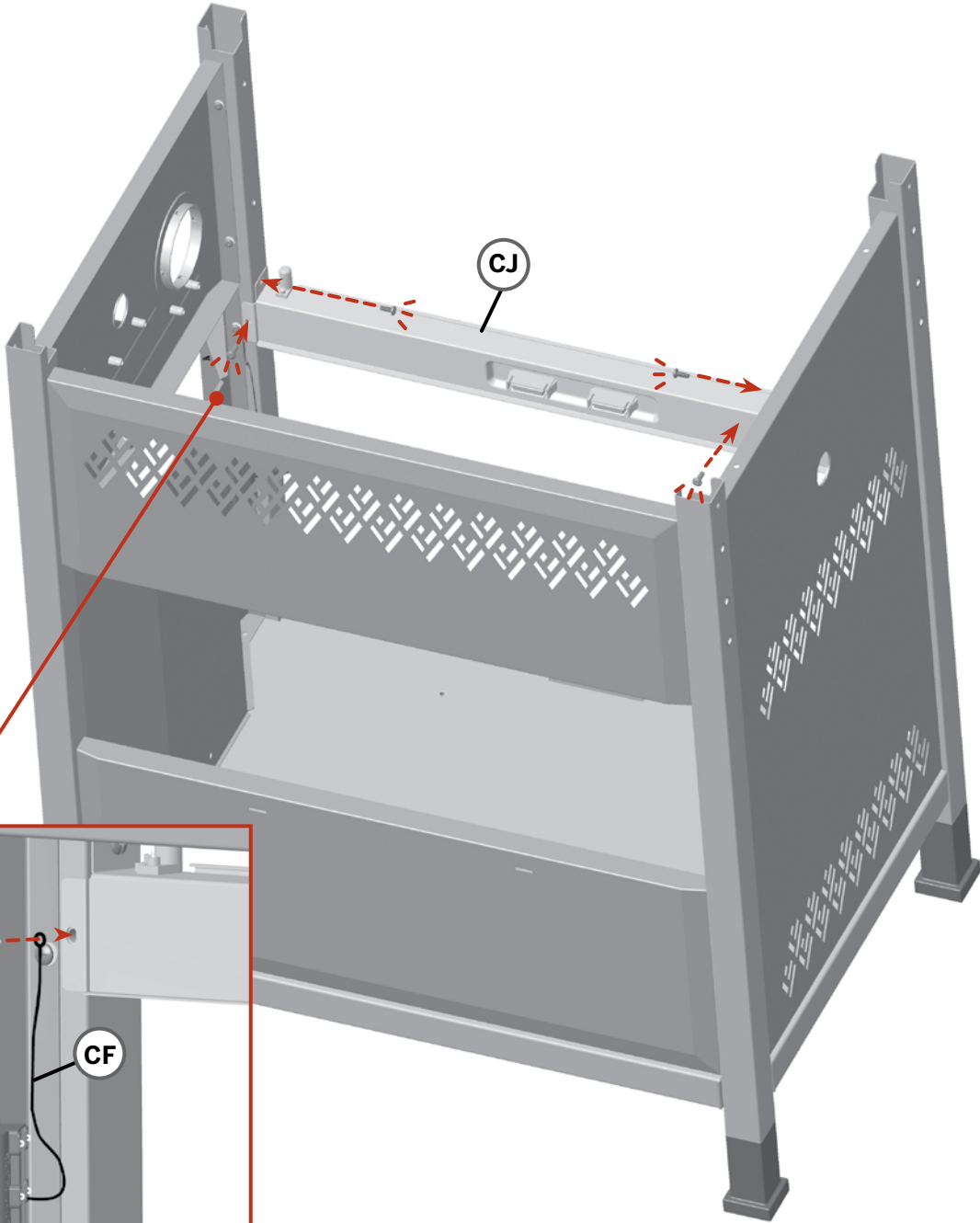

Assemble ground wire.

# BUILD IT

## STEP 5

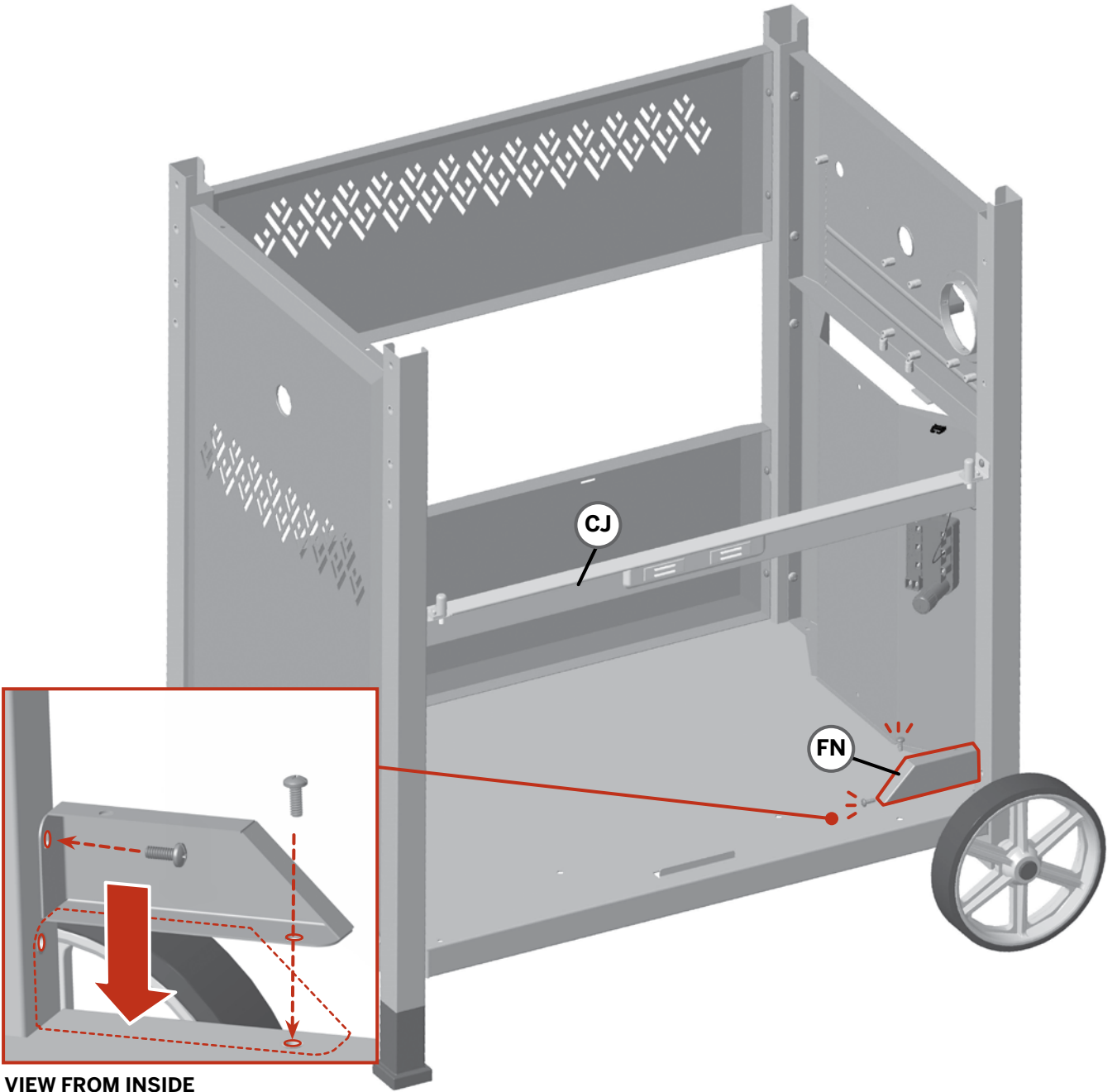

VIEW FROM INSIDE

# BUILD IT

- STEP 6A**    **PROPANE CUSTOMERS PROCEED TO STEP 6B**  
**FOR NATURAL GAS CONVERSION CUSTOMERS ONLY**  
You will need a **Convertible Valve System Kit (Model 085-2261-4)** in this step.



# BUILD IT

## STEP 6B

BUILD IT

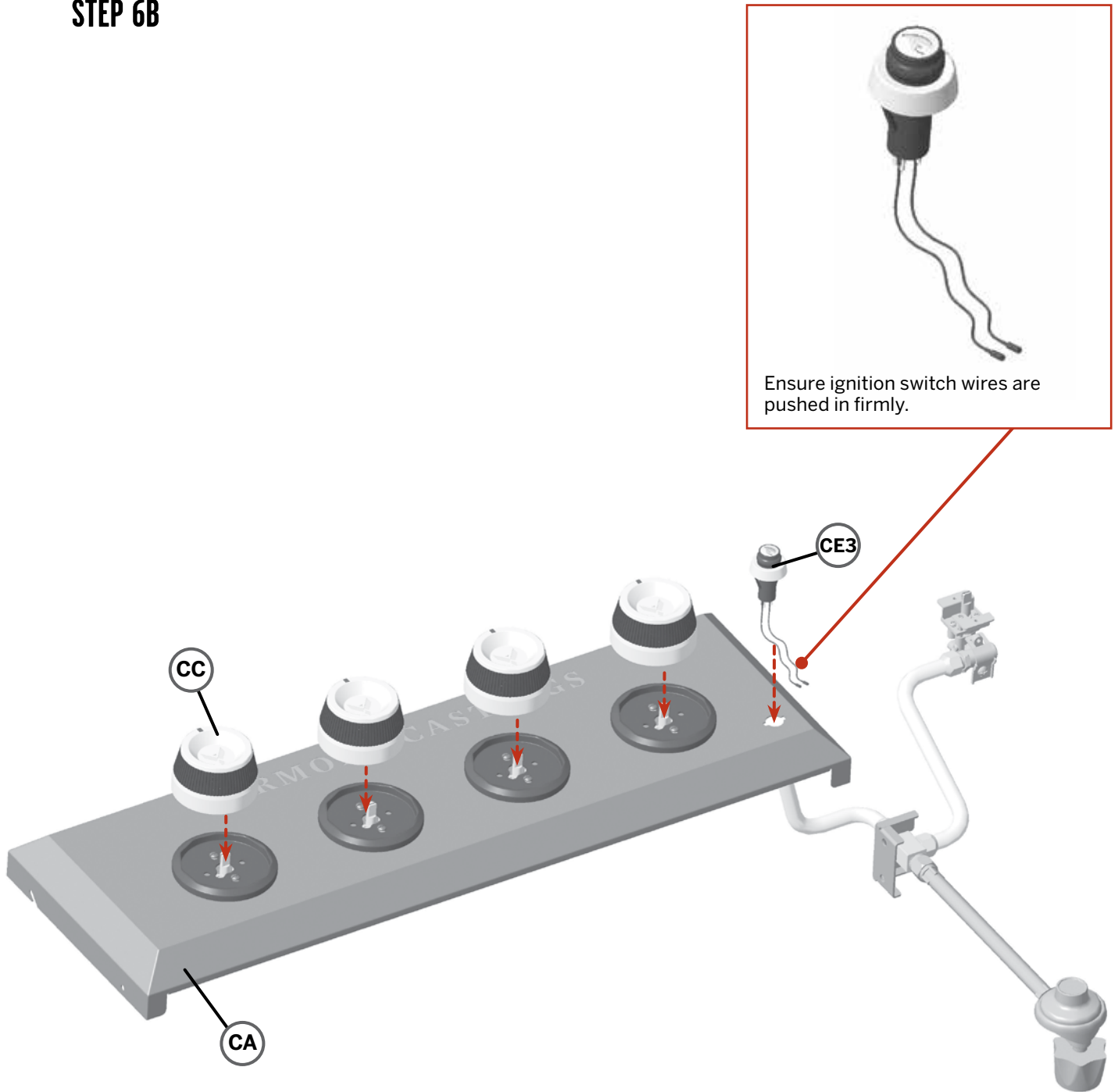

# BUILD IT

## STEP 6C

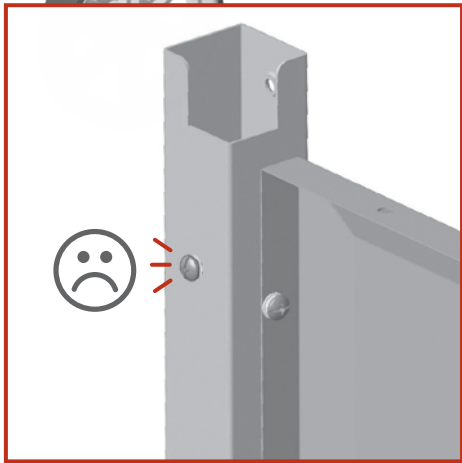
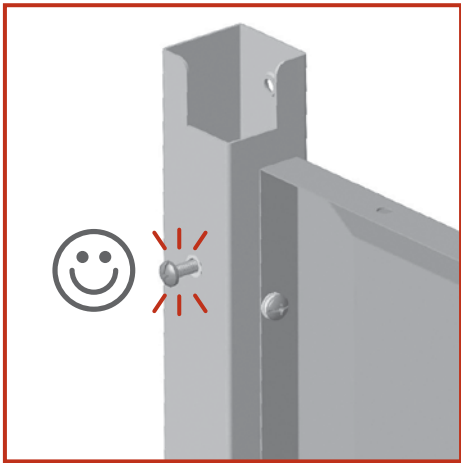
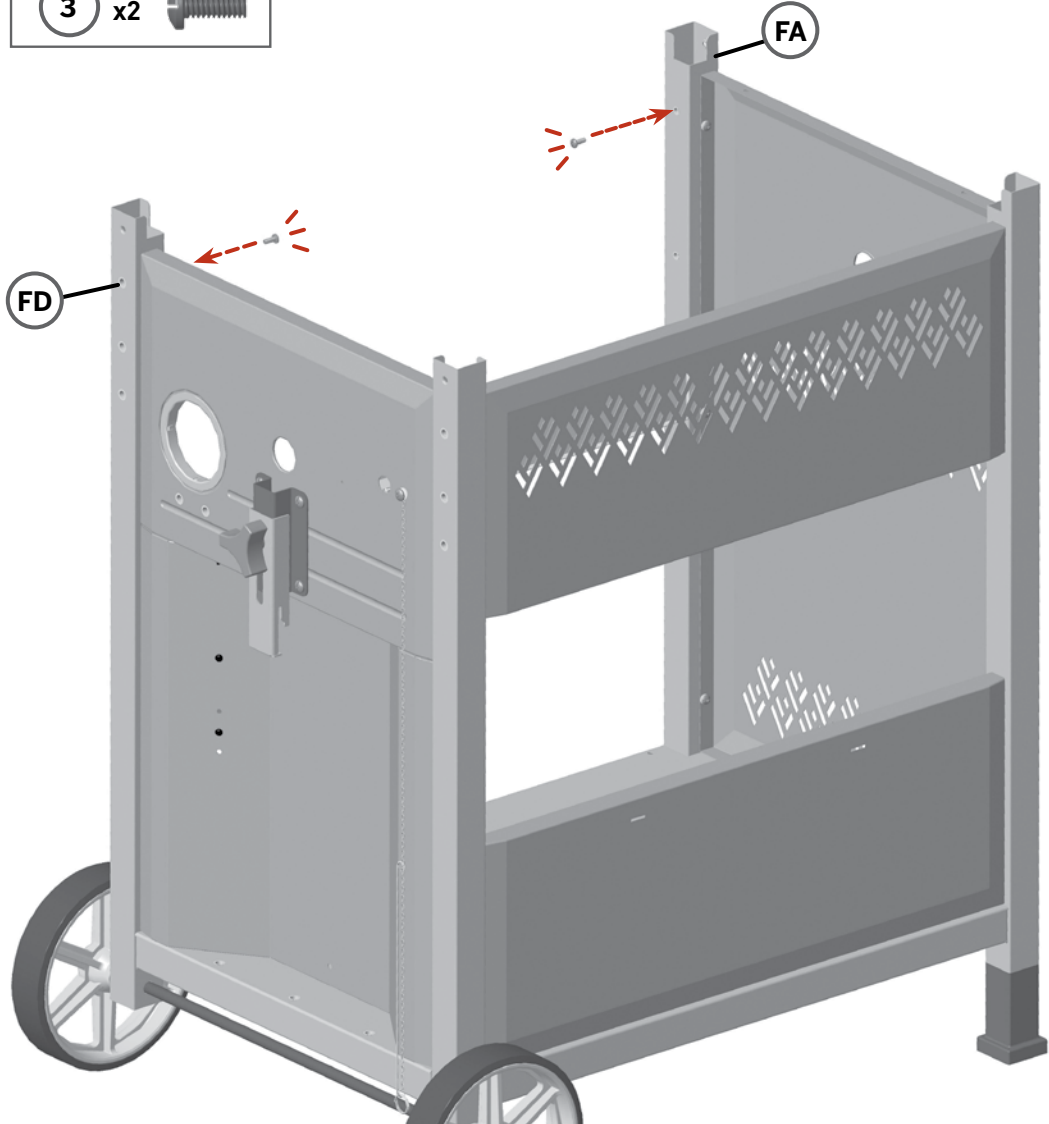

BUILD IT

# BUILD IT

## STEP 6D

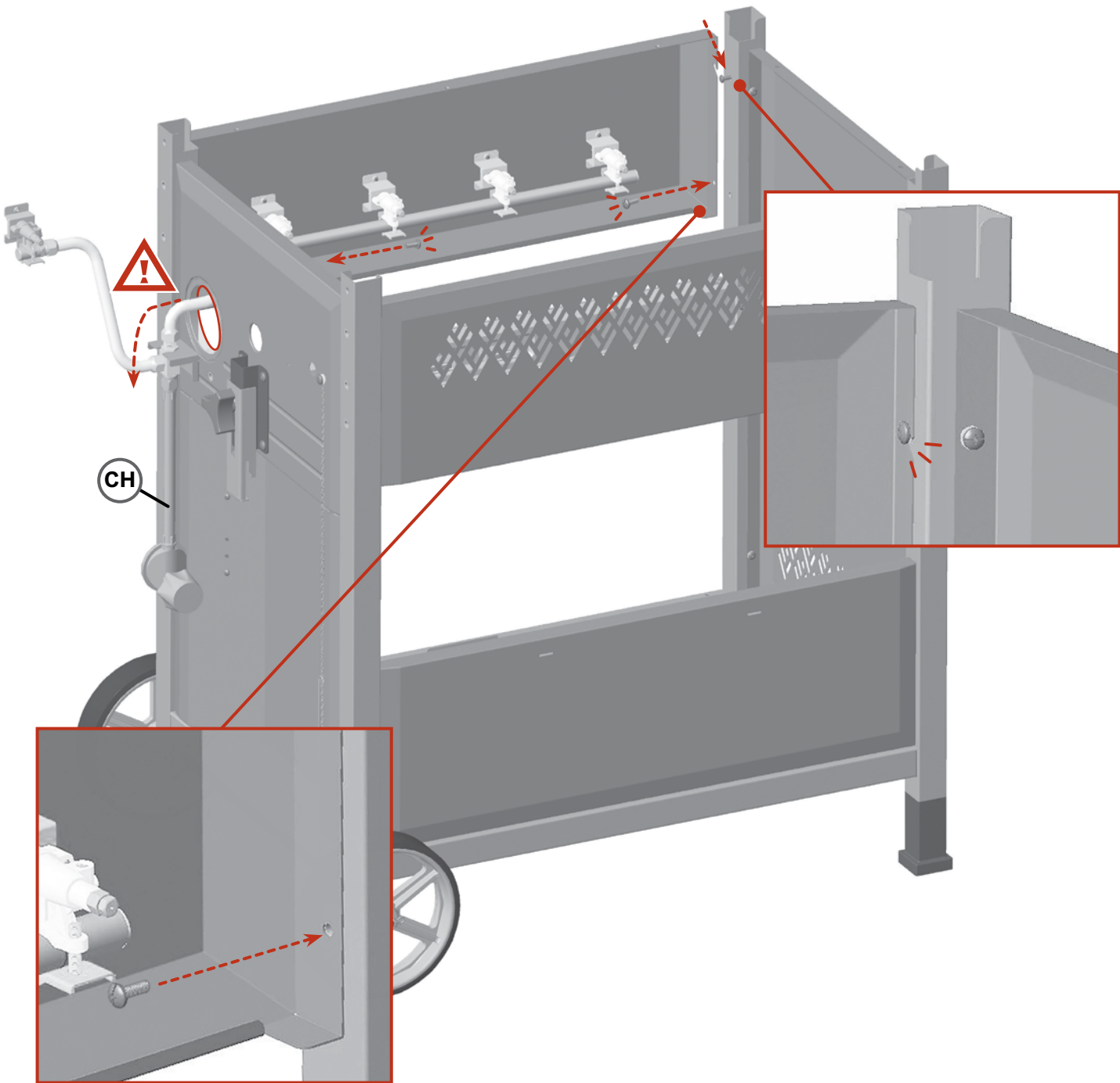

# BUILD IT

## STEP 6E

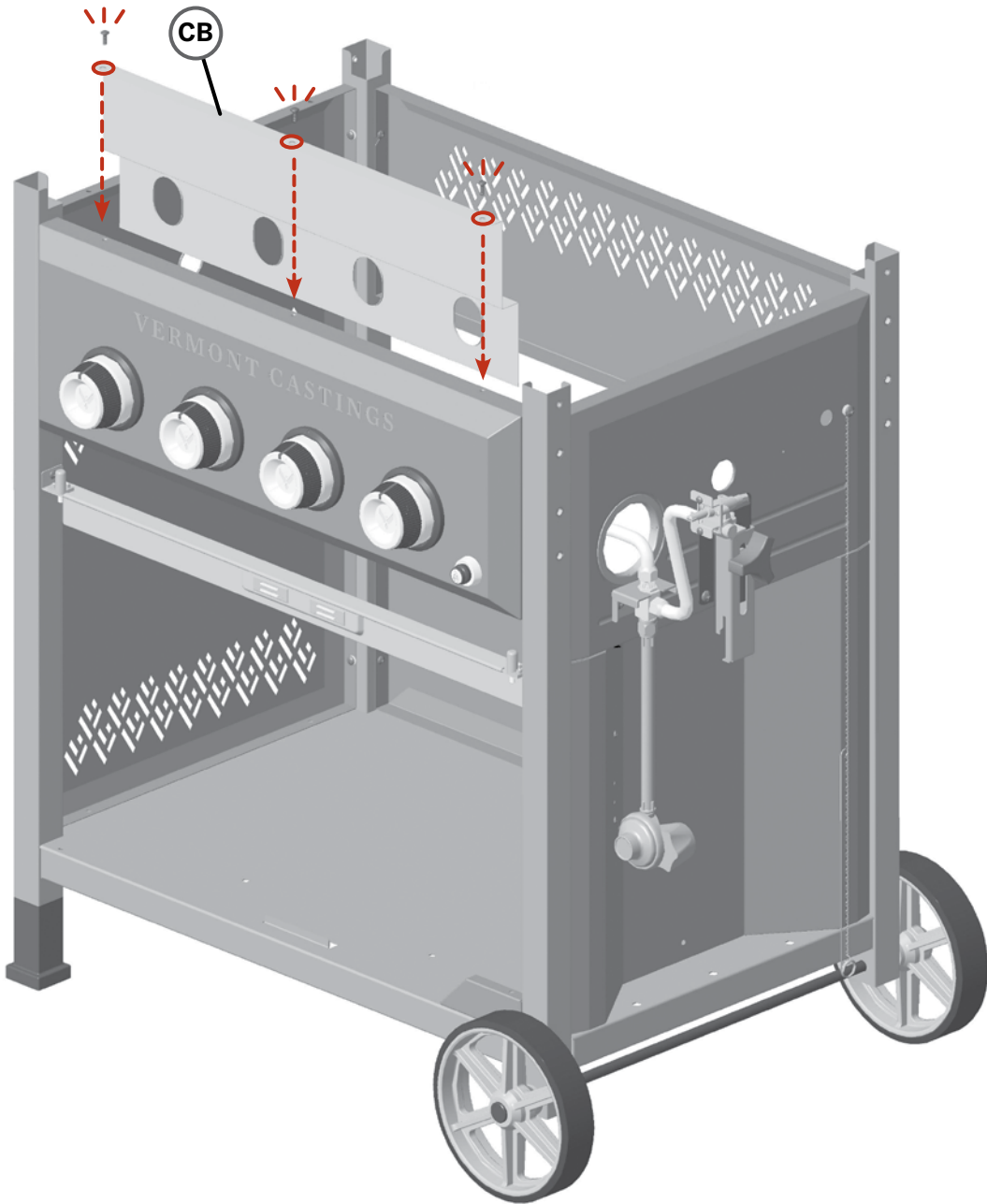

BUILD IT

# BUILD IT

## STEP 7

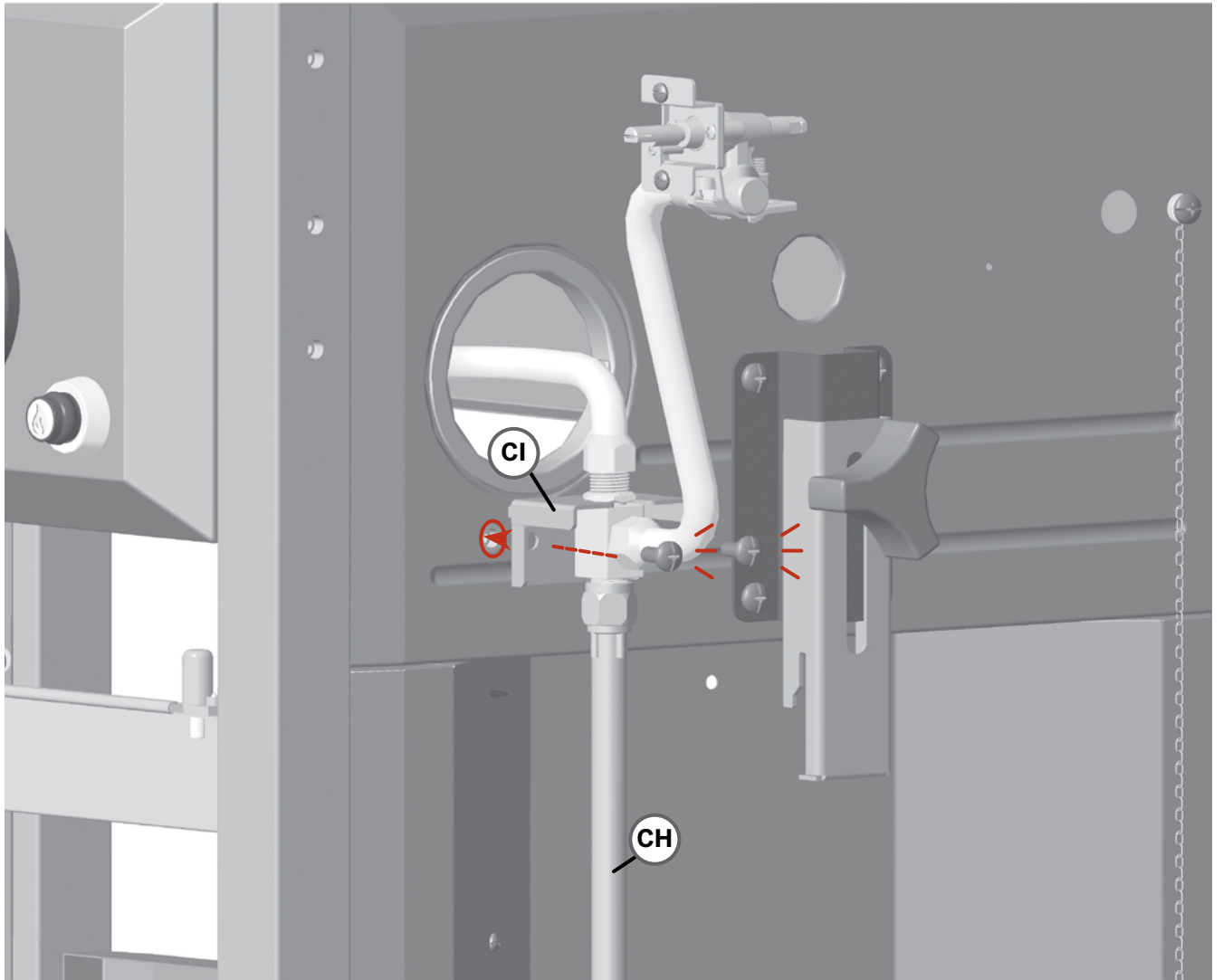

# BUILD IT

## STEP 8

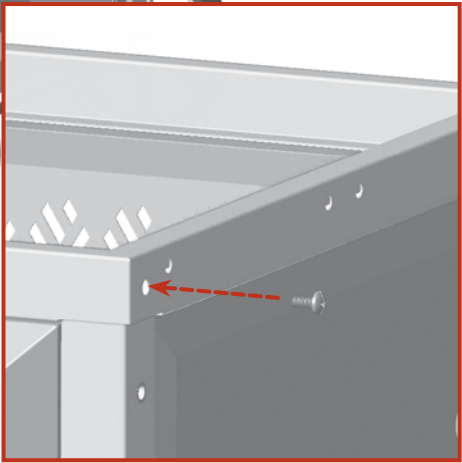
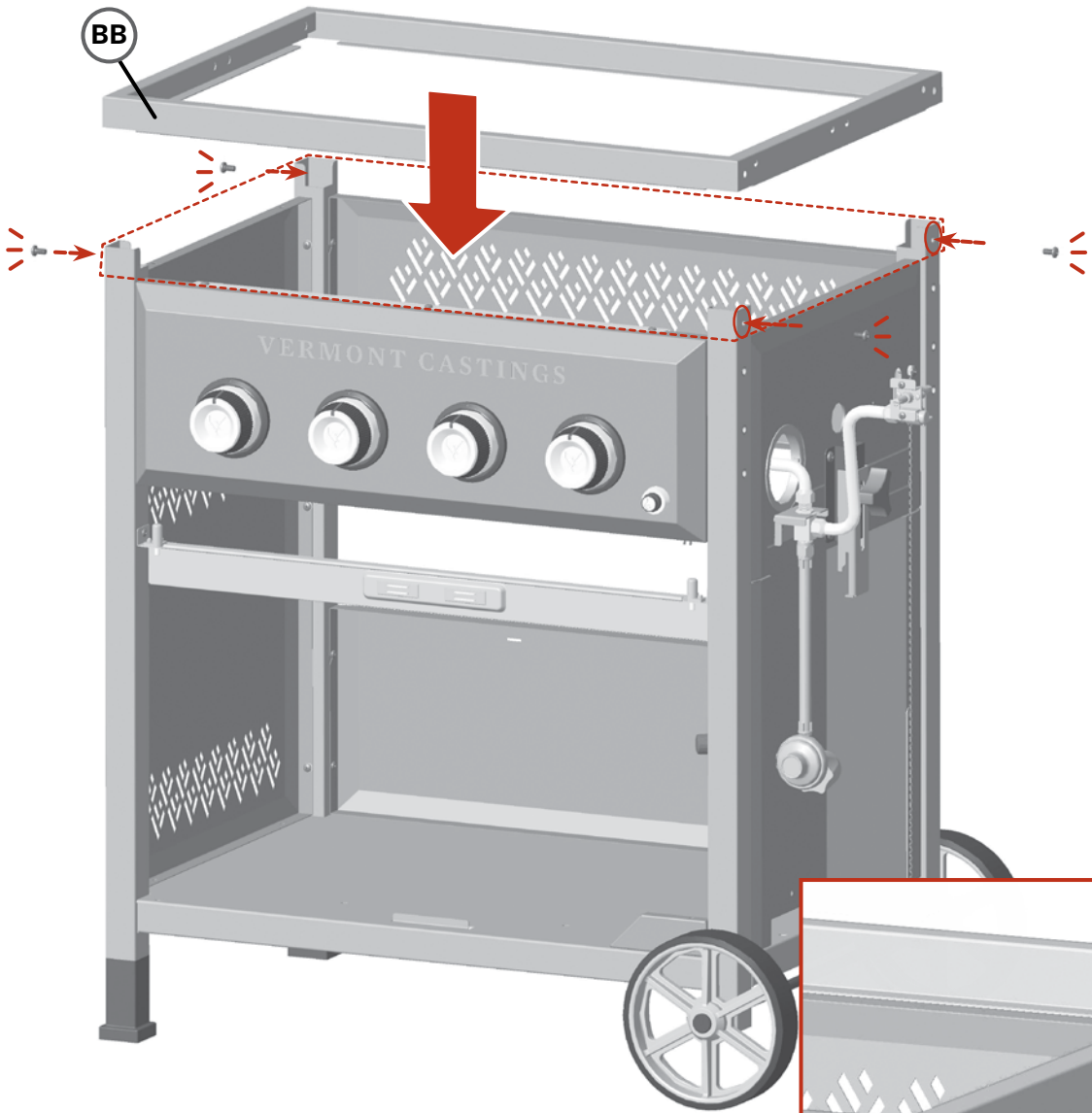

BUILD IT

# BUILD IT

## STEP 9



Bend brace upward to enter locator hole in lower back panel

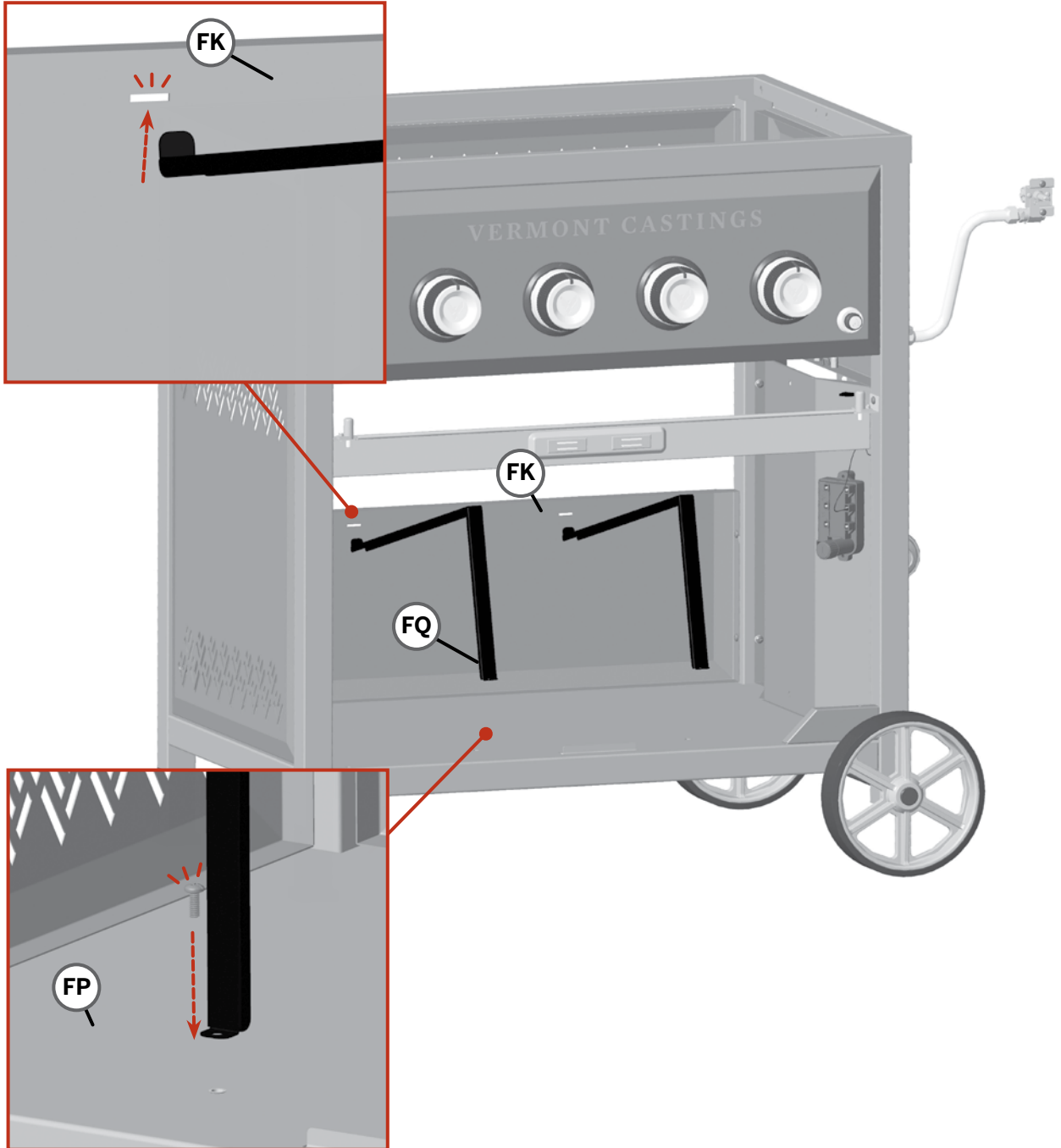

# BUILD IT

## STEP 10

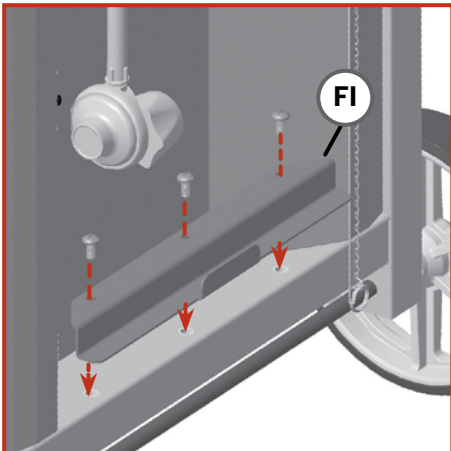
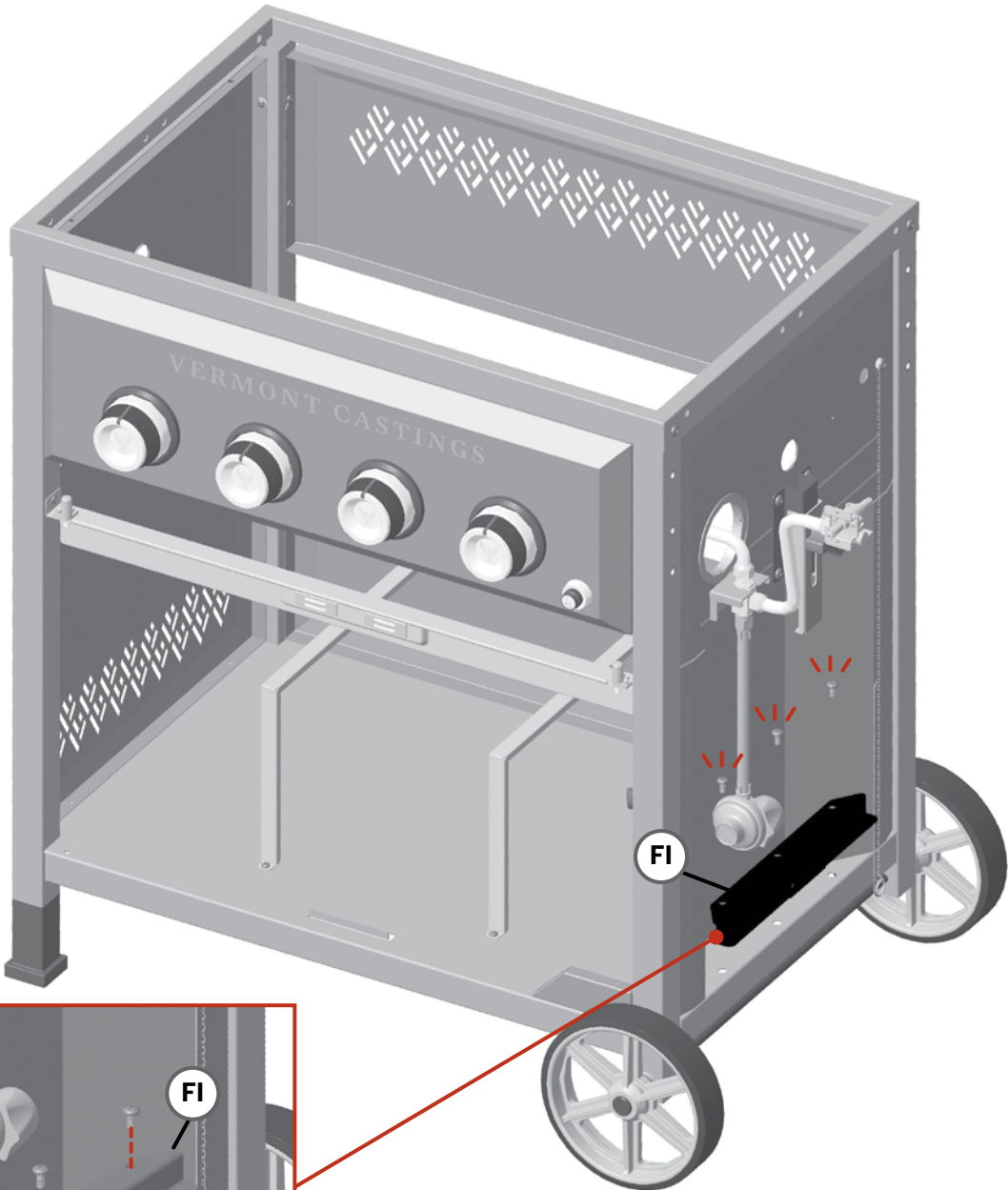

# BUILD IT

STEP 11

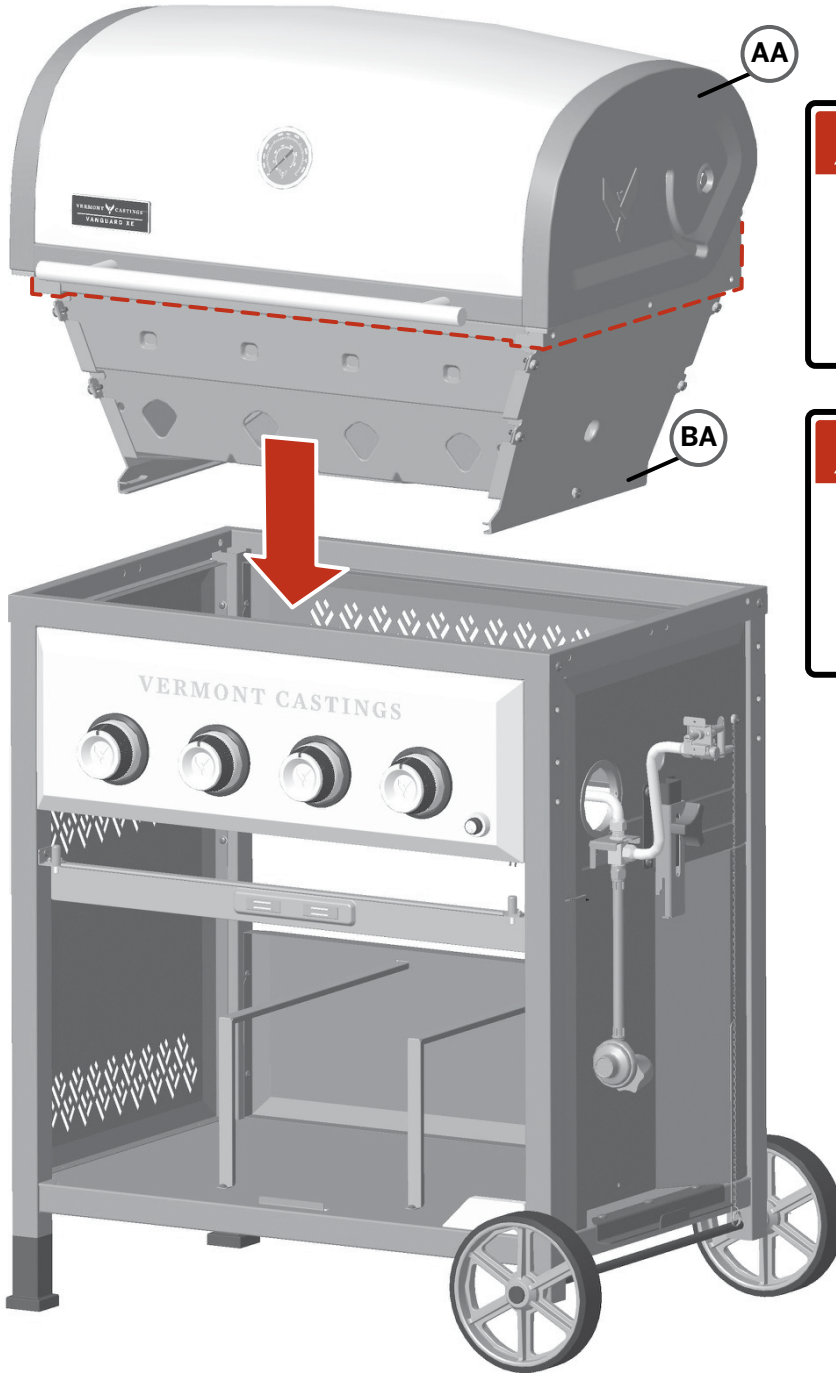

**SAFETY FIRST**

**WATCH YOUR HANDS AND FINGERS**

**DANGER**

**29 KG  
64 LBS**

**HEAVY.  
LIFT WITH CARE**

# BUILD IT

## STEP 12A

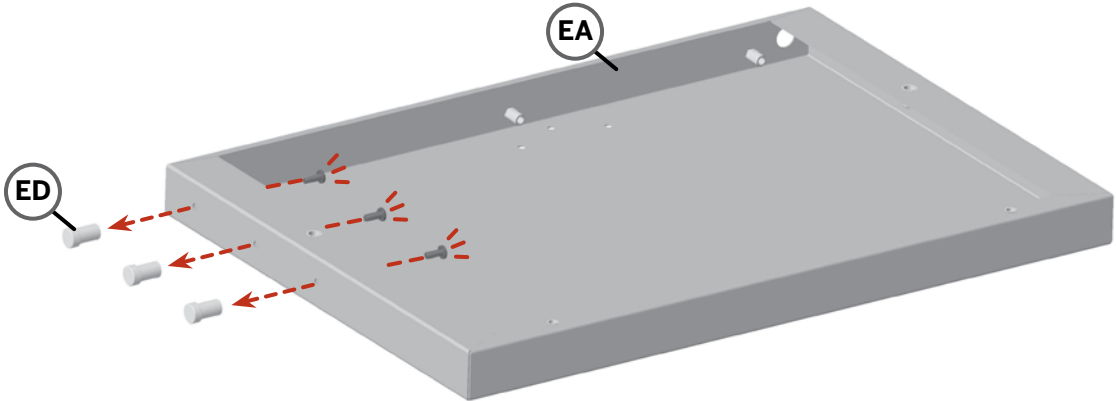

## STEP 12B

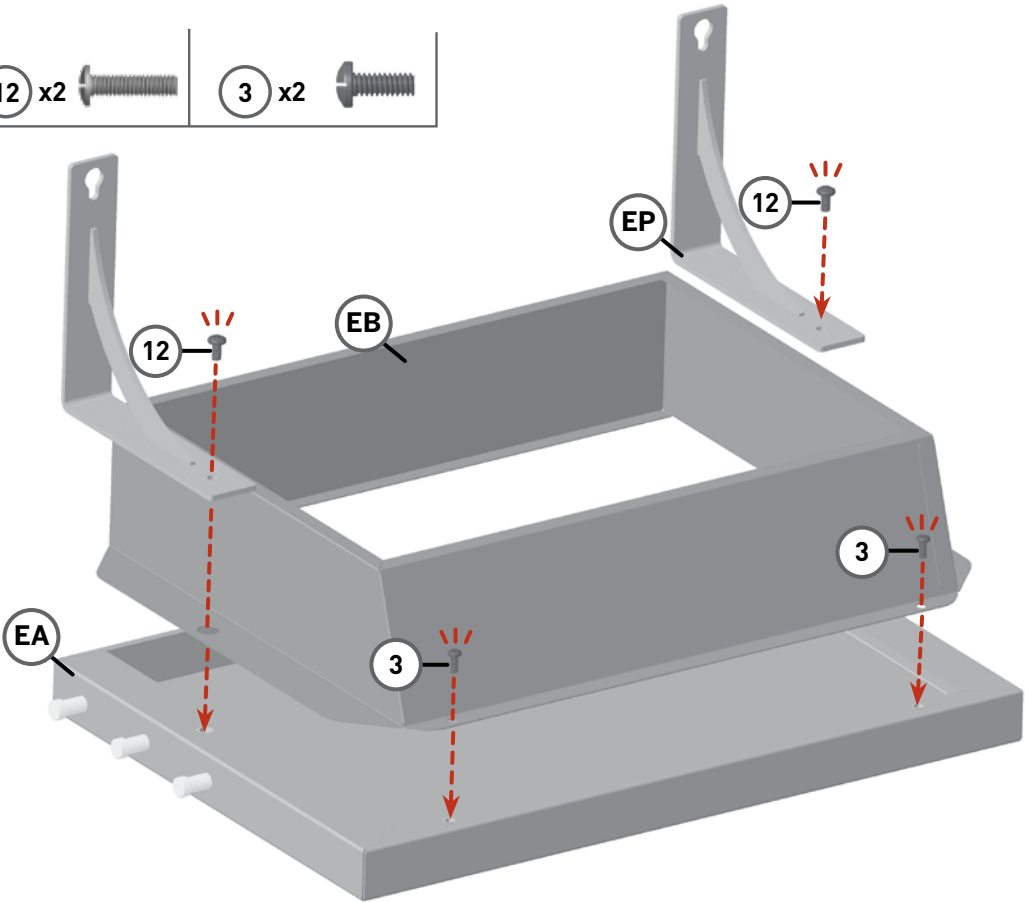

# BUILD IT

## STEP 12C

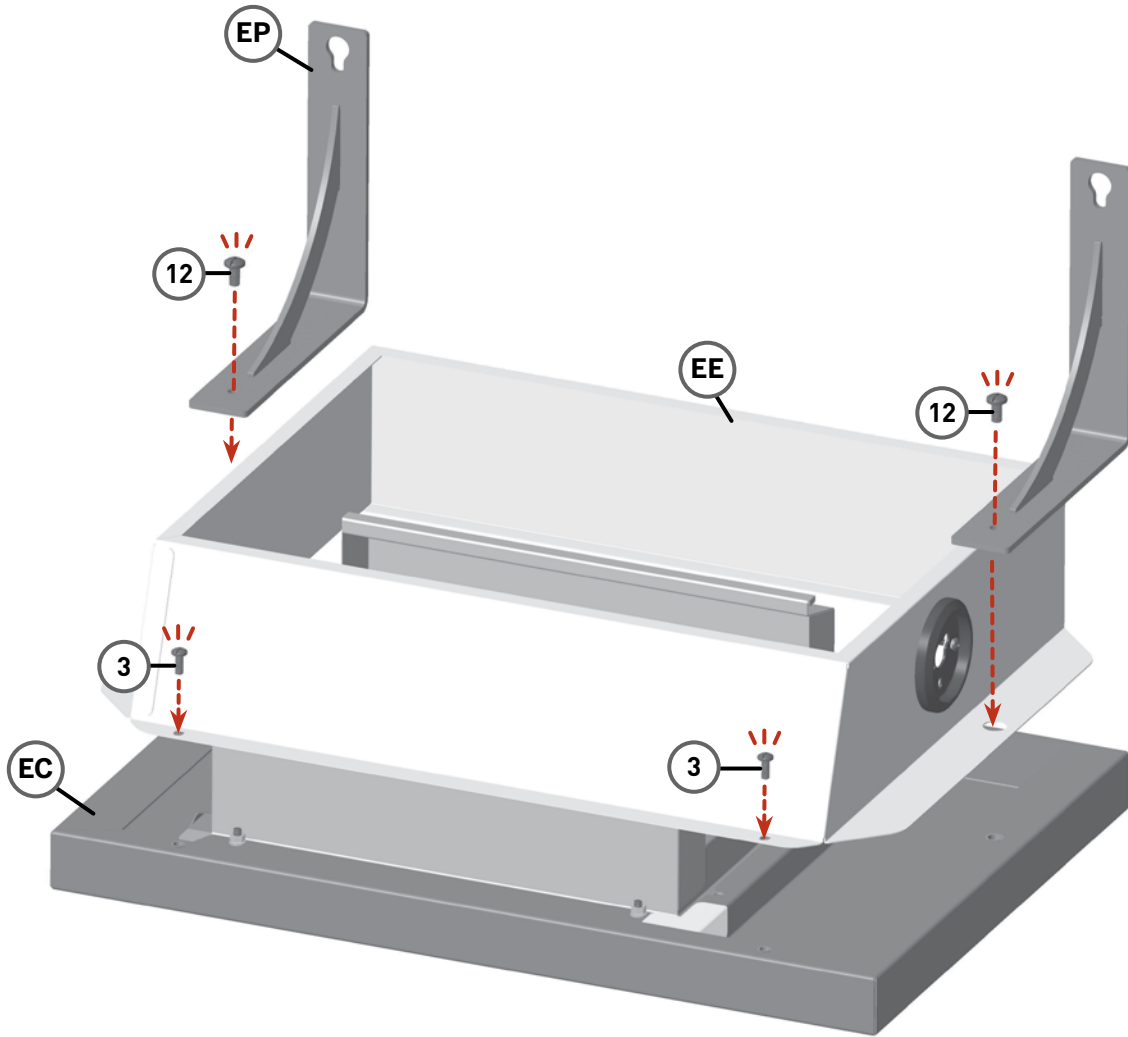

# BUILD IT

## STEP 13A

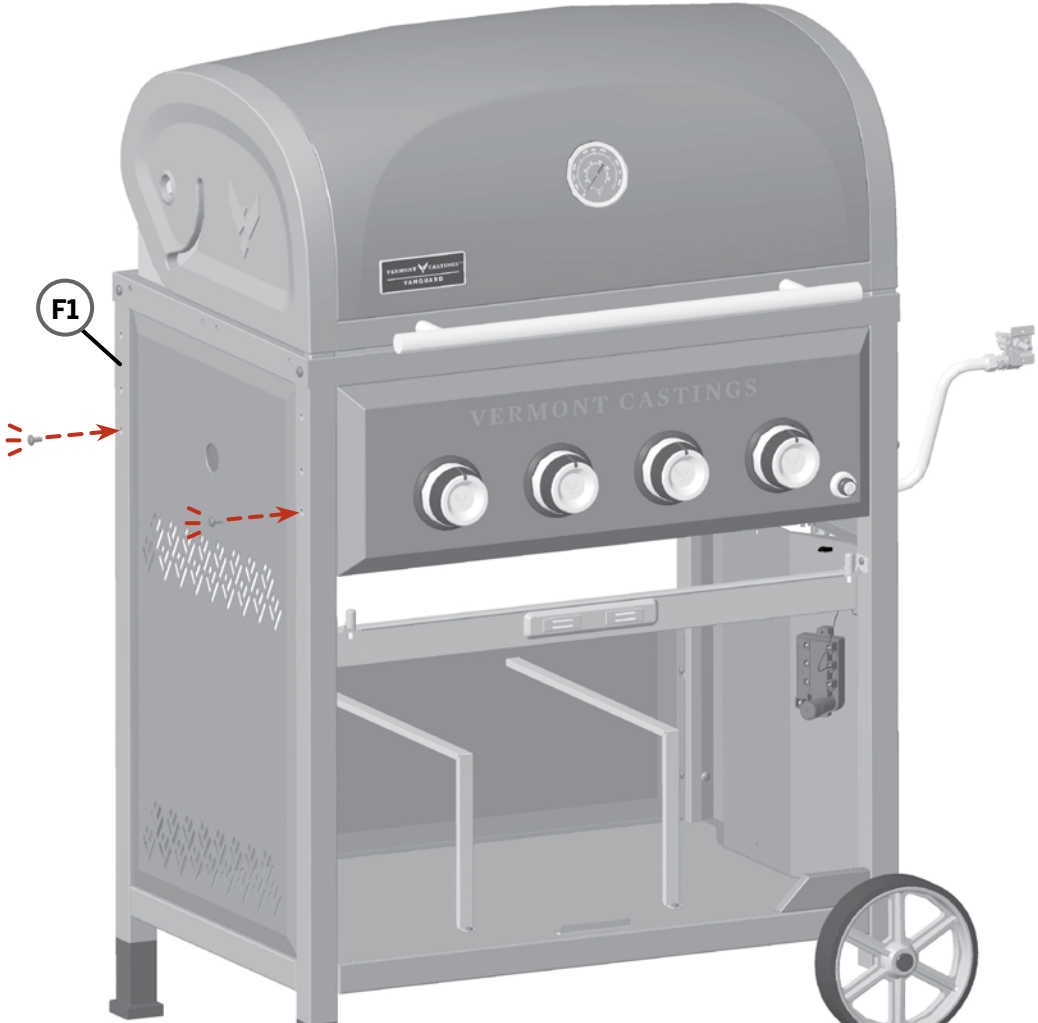
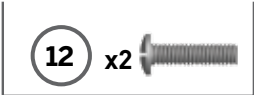

# BUILD IT

## STEP 13B

BUILD IT

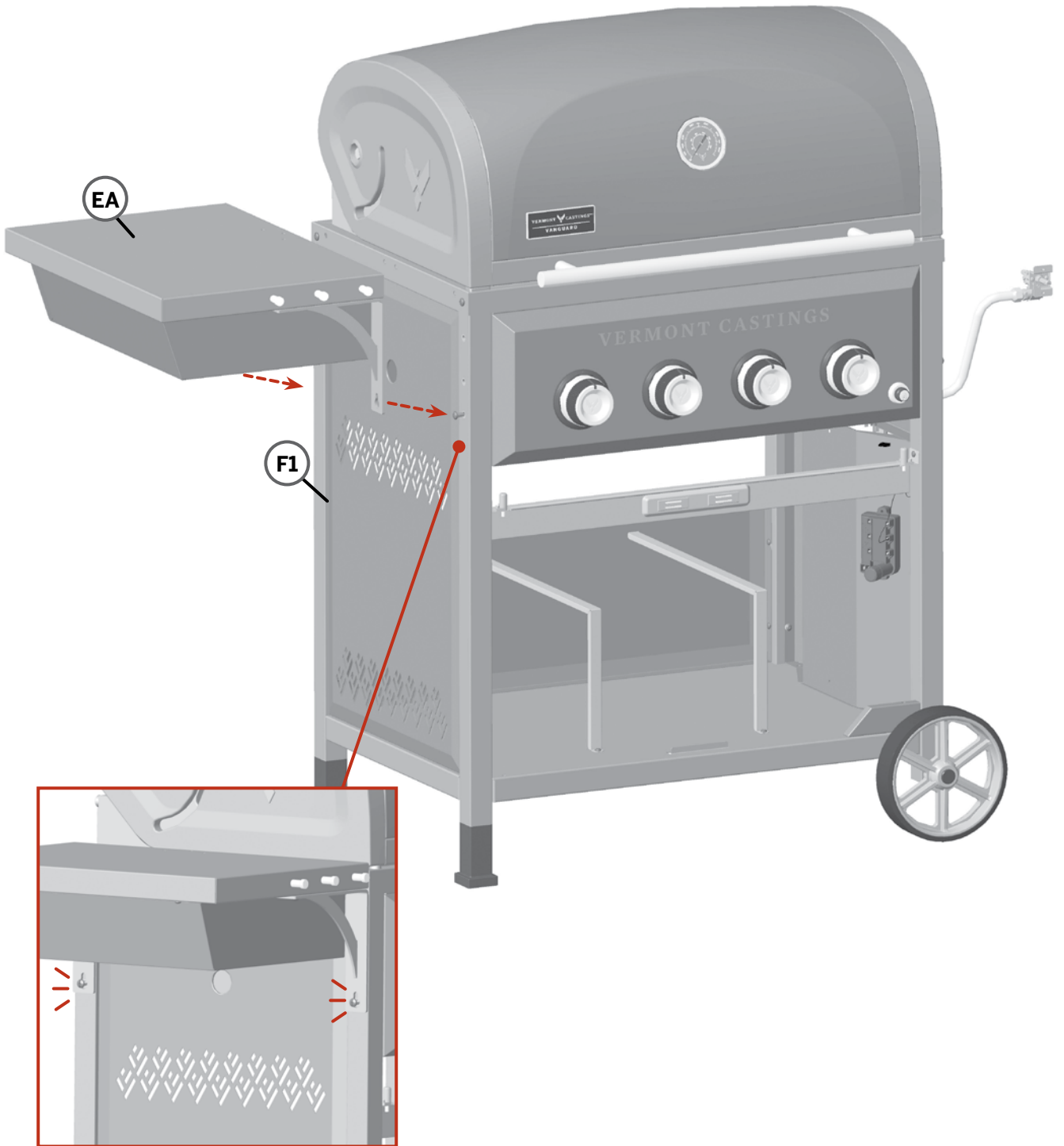

MODEL No. 085-3157-8/G54002

# BUILD IT

## STEP 13C

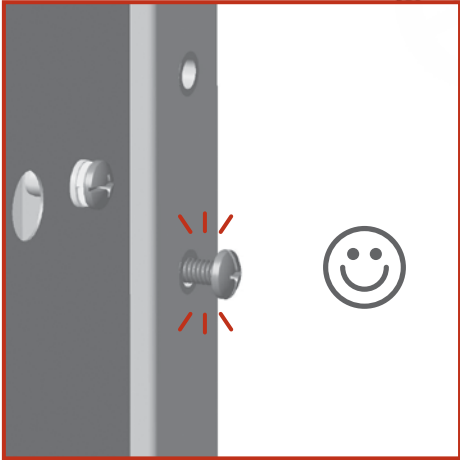
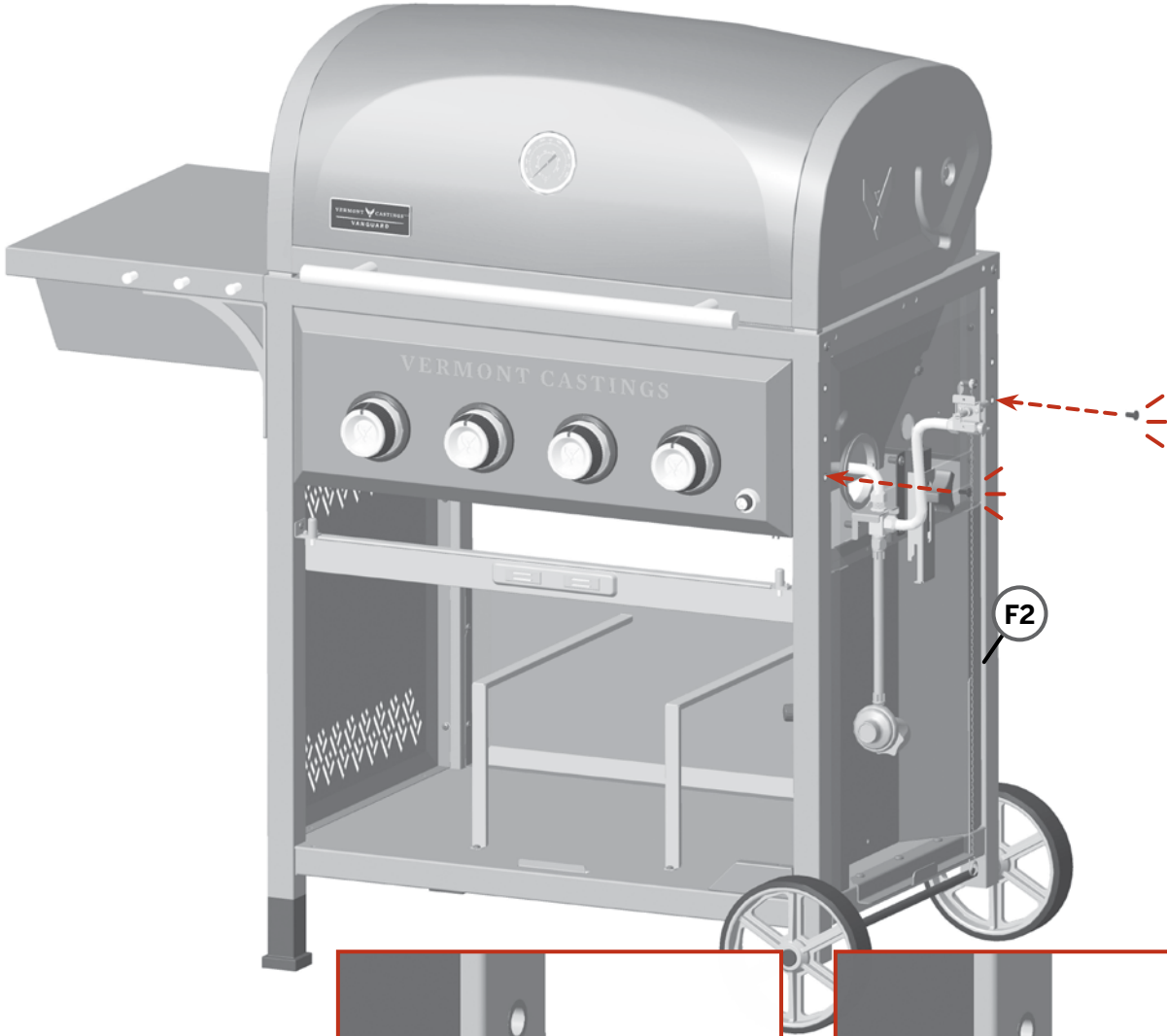
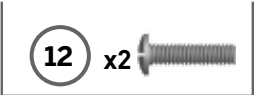

BUILD IT



# BUILD IT

## STEP 13E

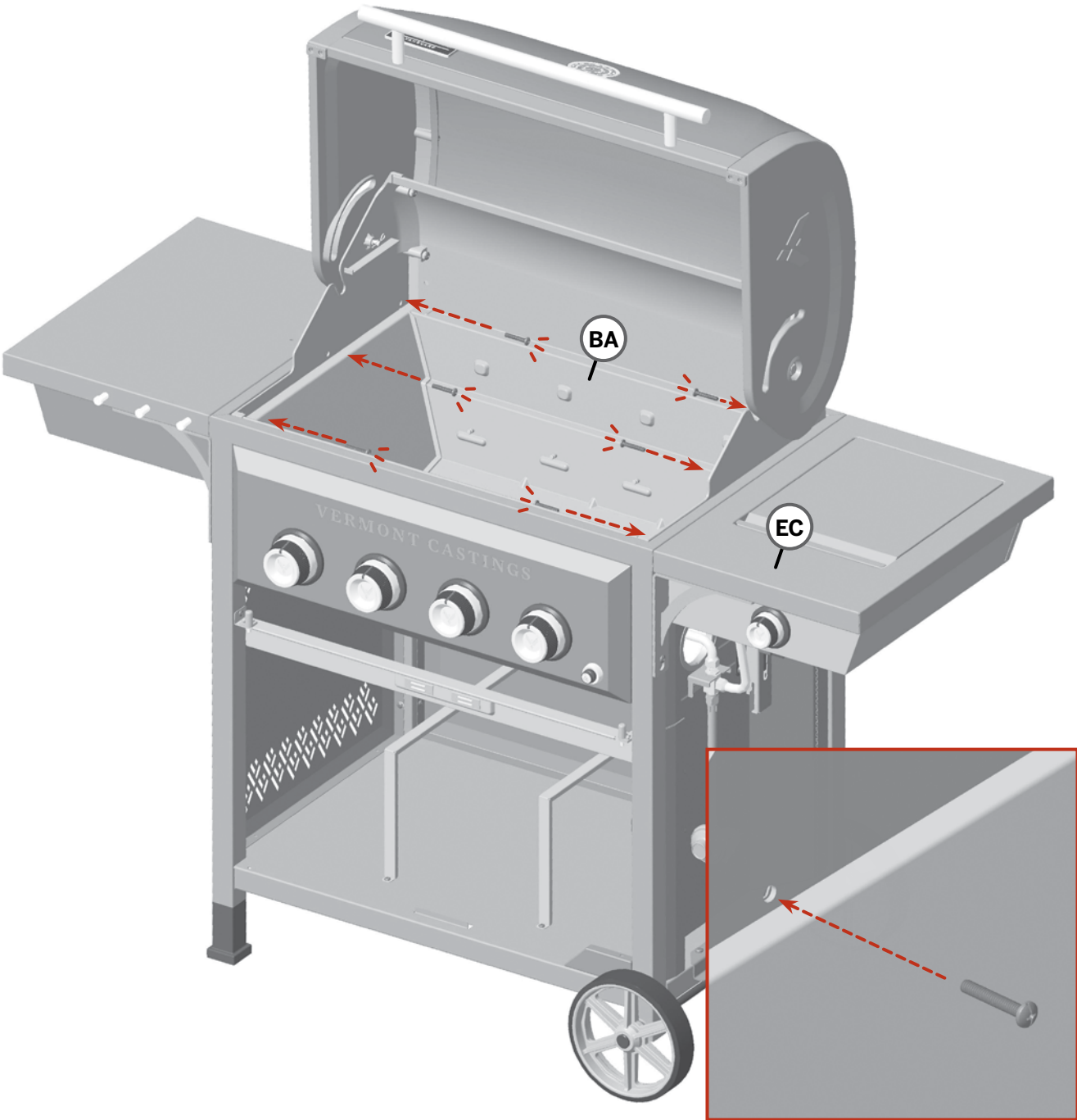

BUILD IT

# BUILD IT

**STEP 13F** Remove hardware from the valve.

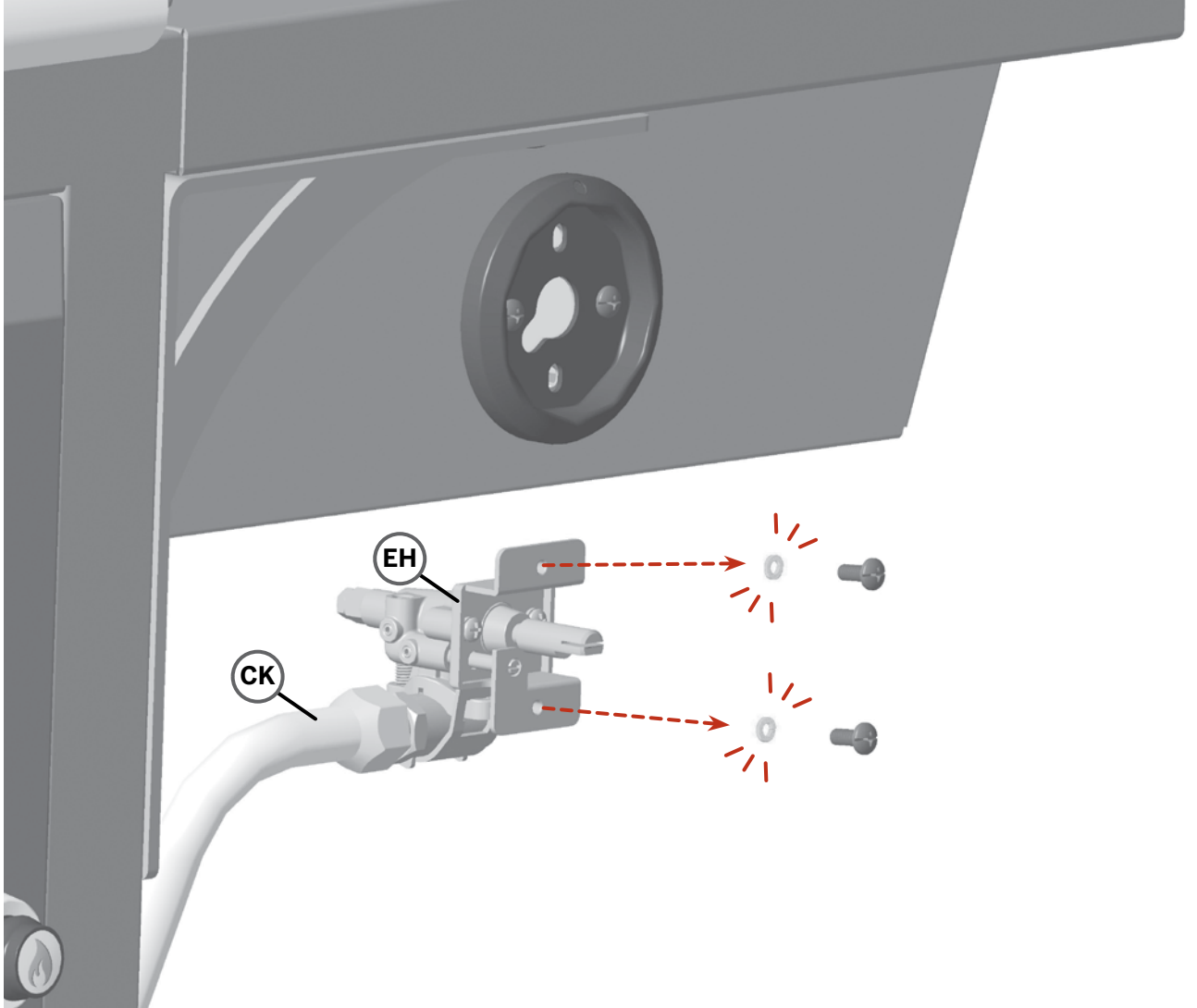

# BUILD IT

## STEP 13G

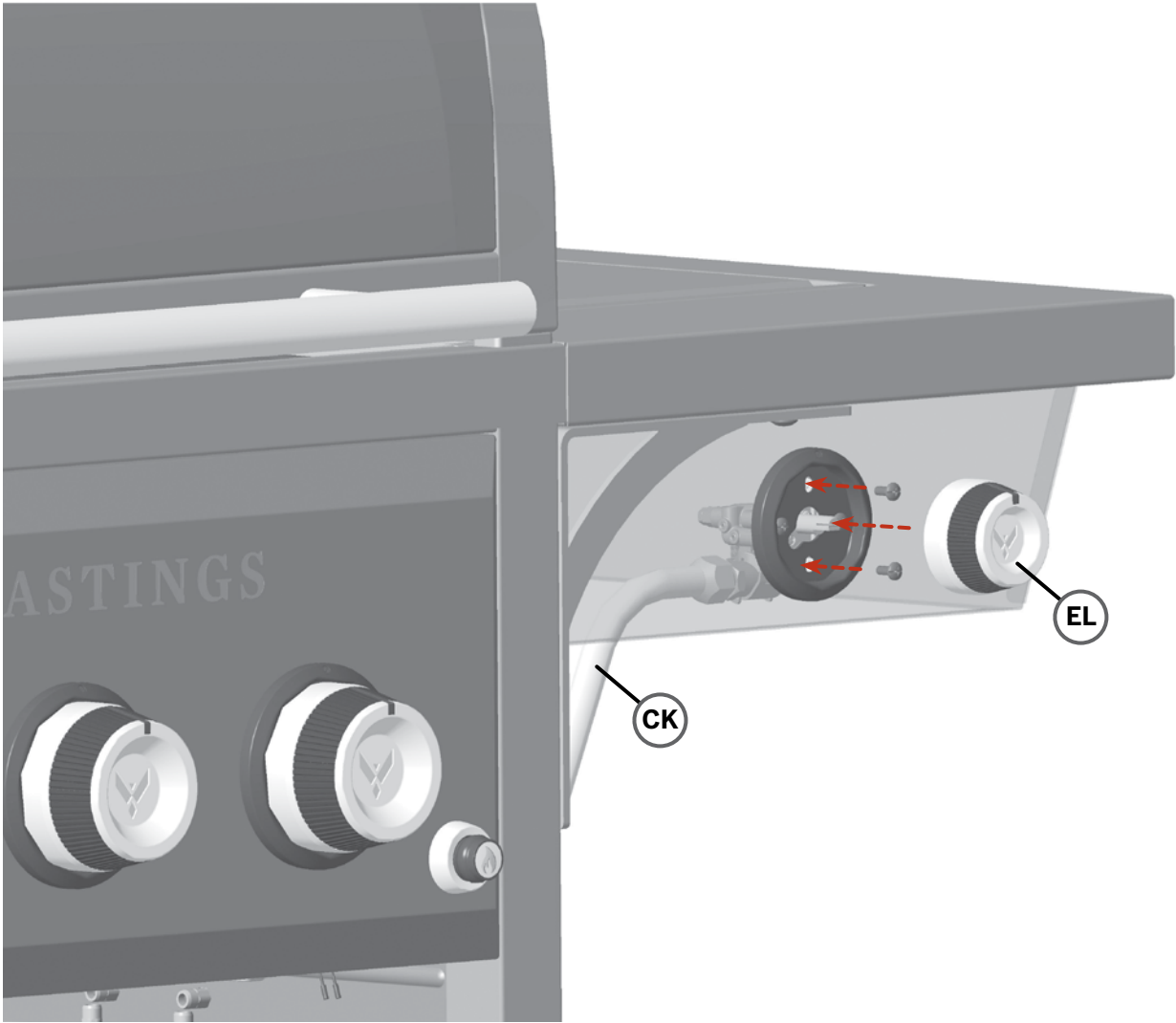

# BUILD IT

## STEP 13H

3 x2 

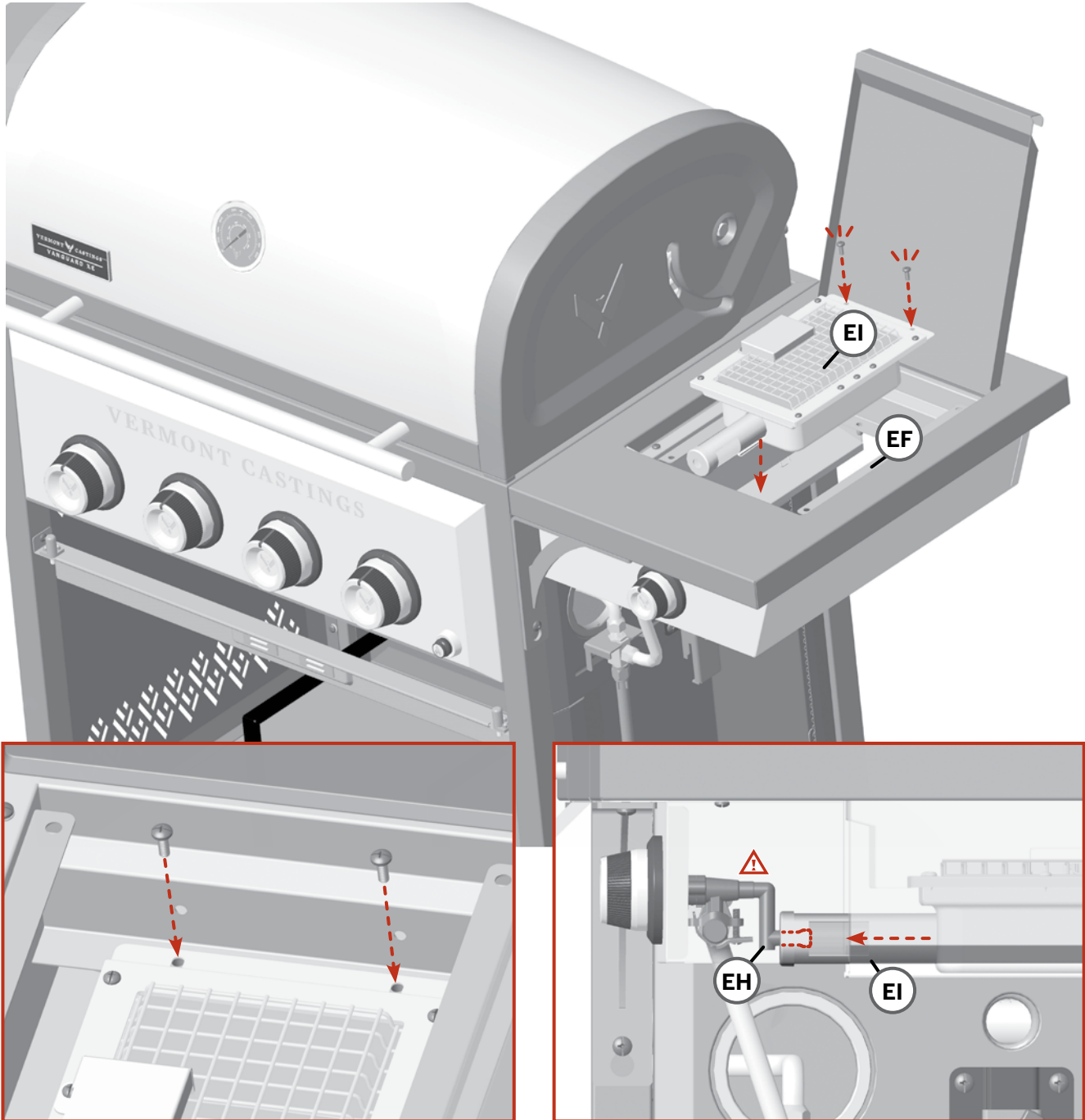

# BUILD IT

## STEP 13I

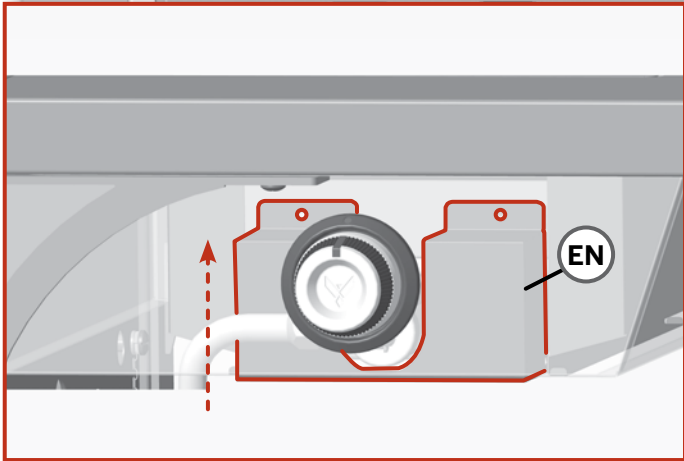
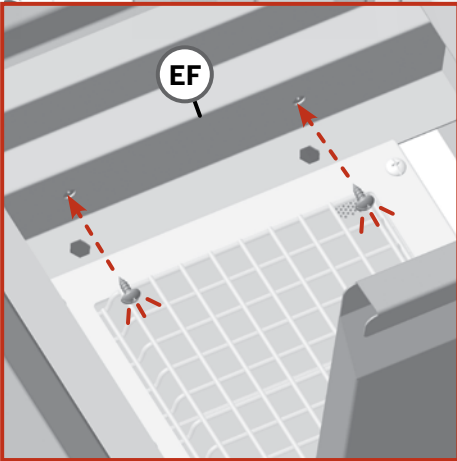
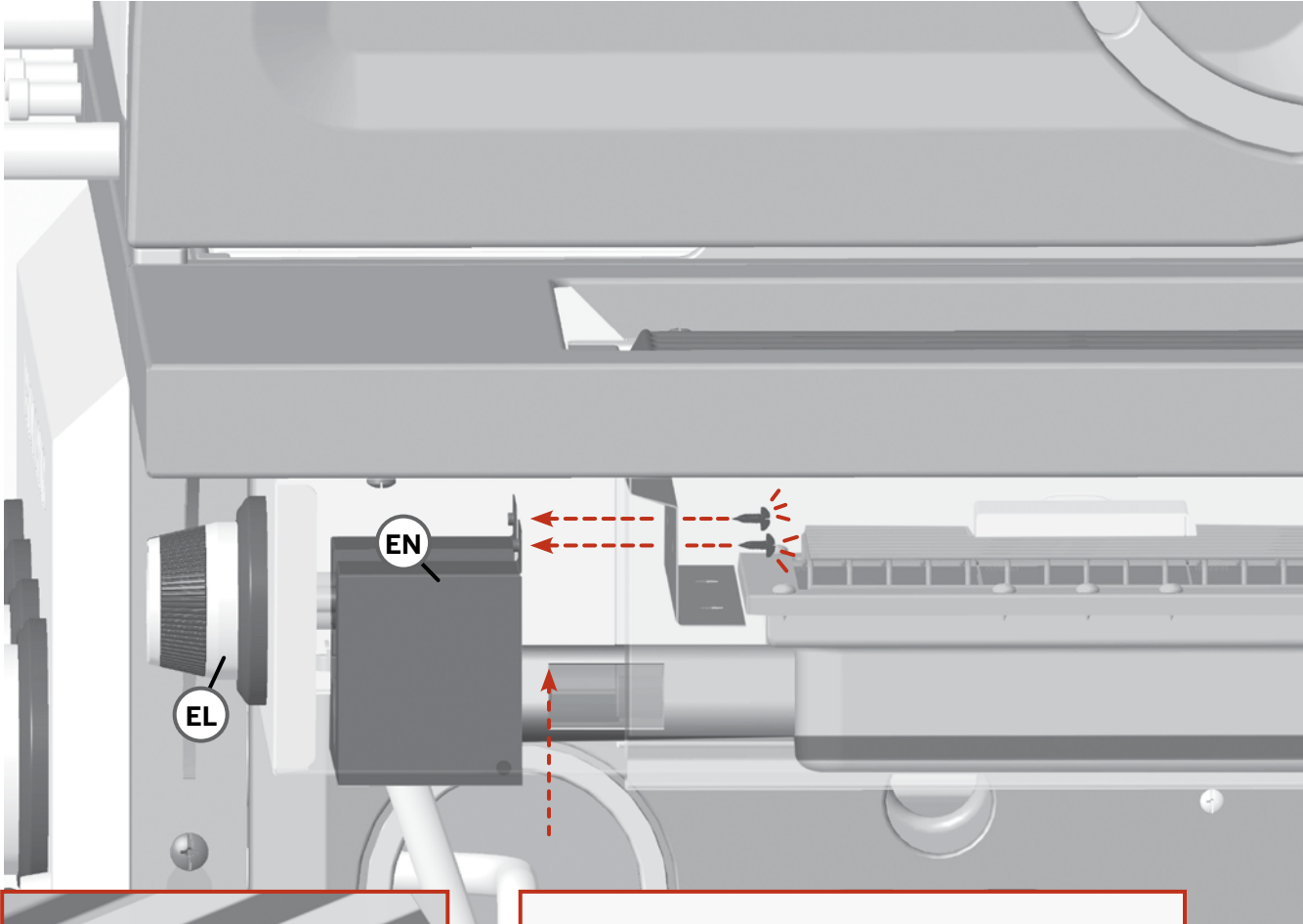

# BUILD IT

## STEP 13J

5 x1

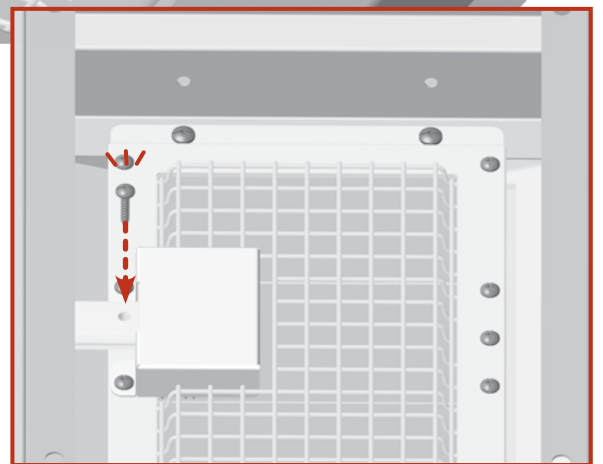
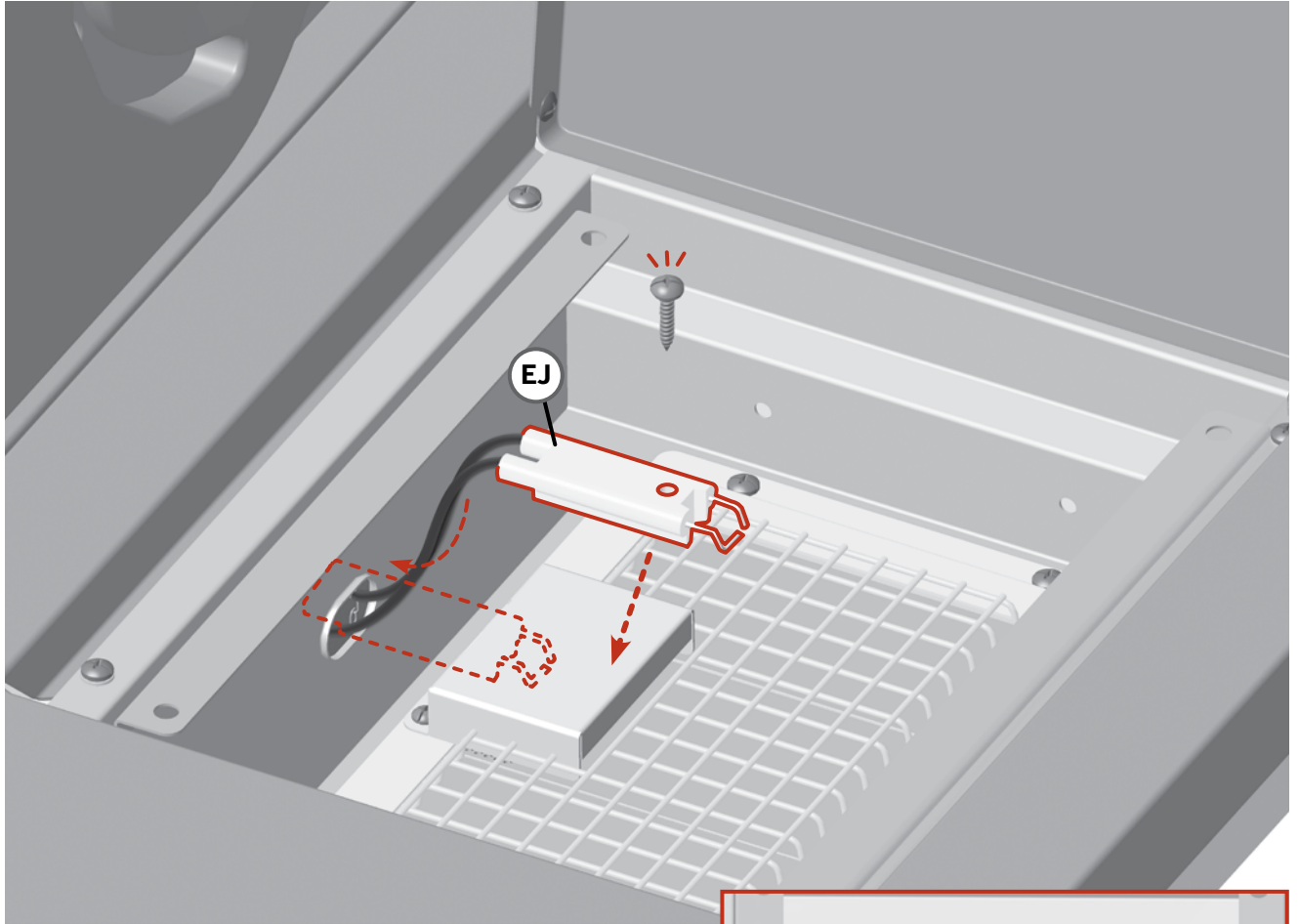
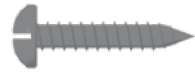

# BUILD IT

## STEP 13K

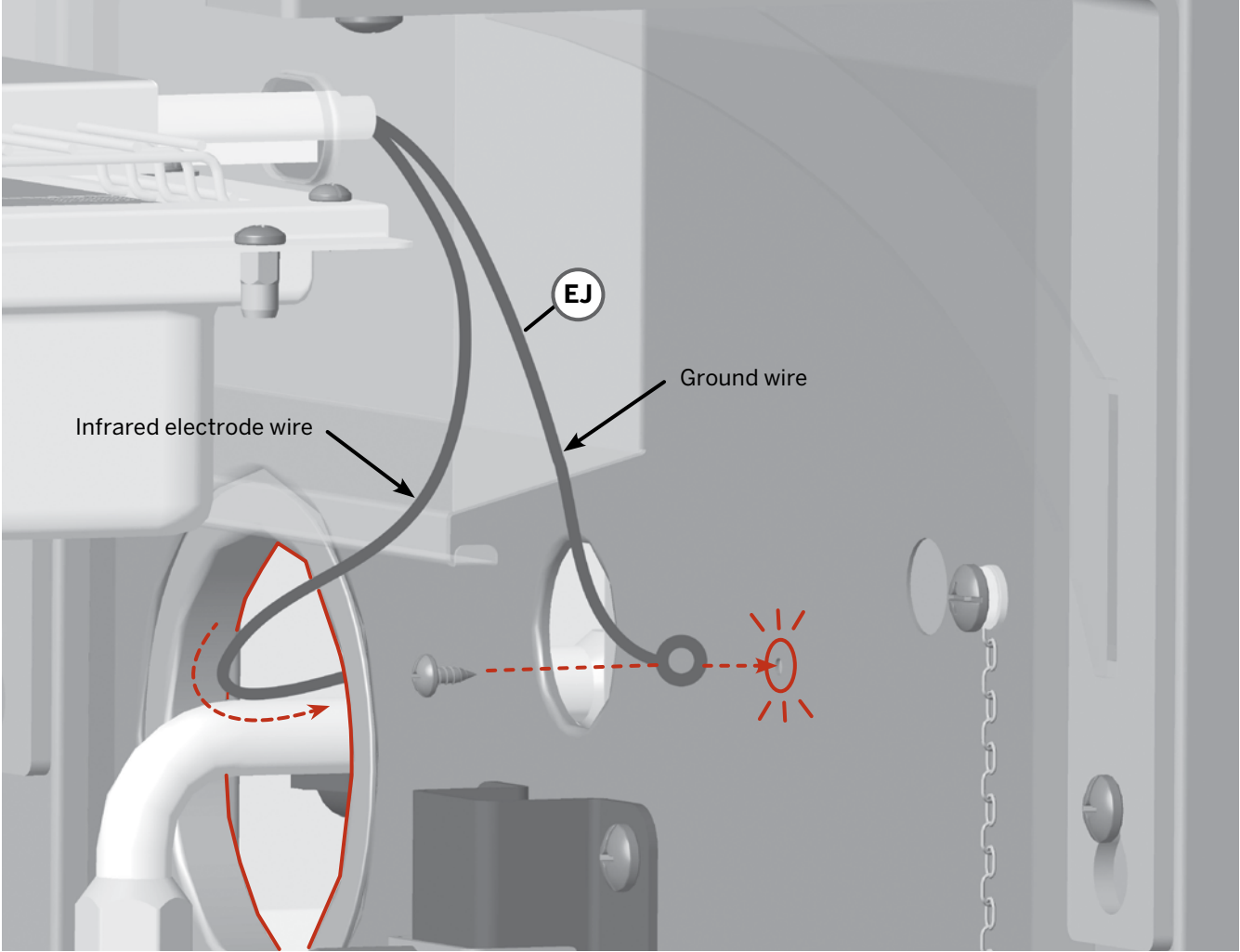

BUILD IT

# BUILD IT

## STEP 13L

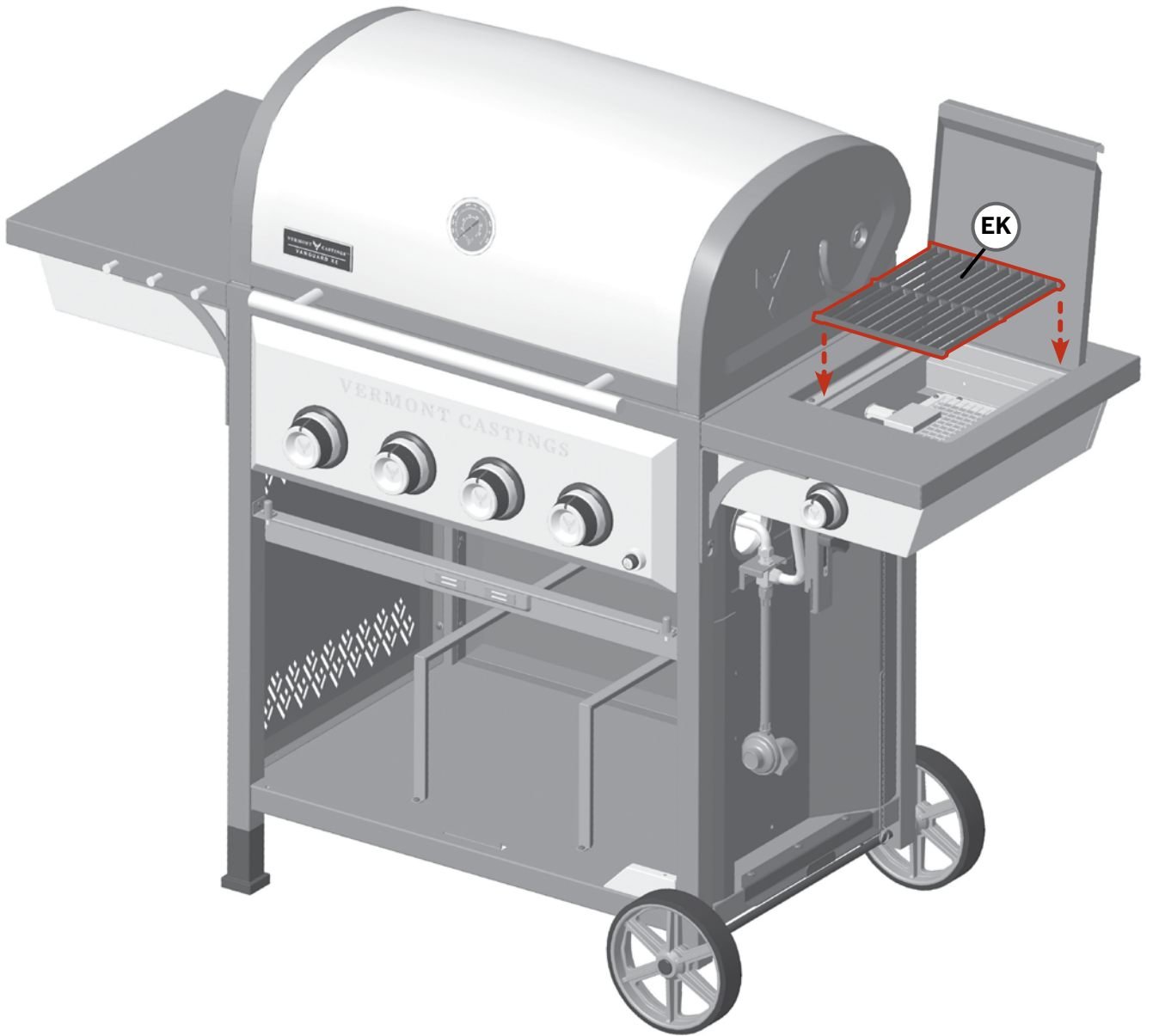

MODEL No. 085-3157-8/G54002

# BUILD IT

## STEP 13M

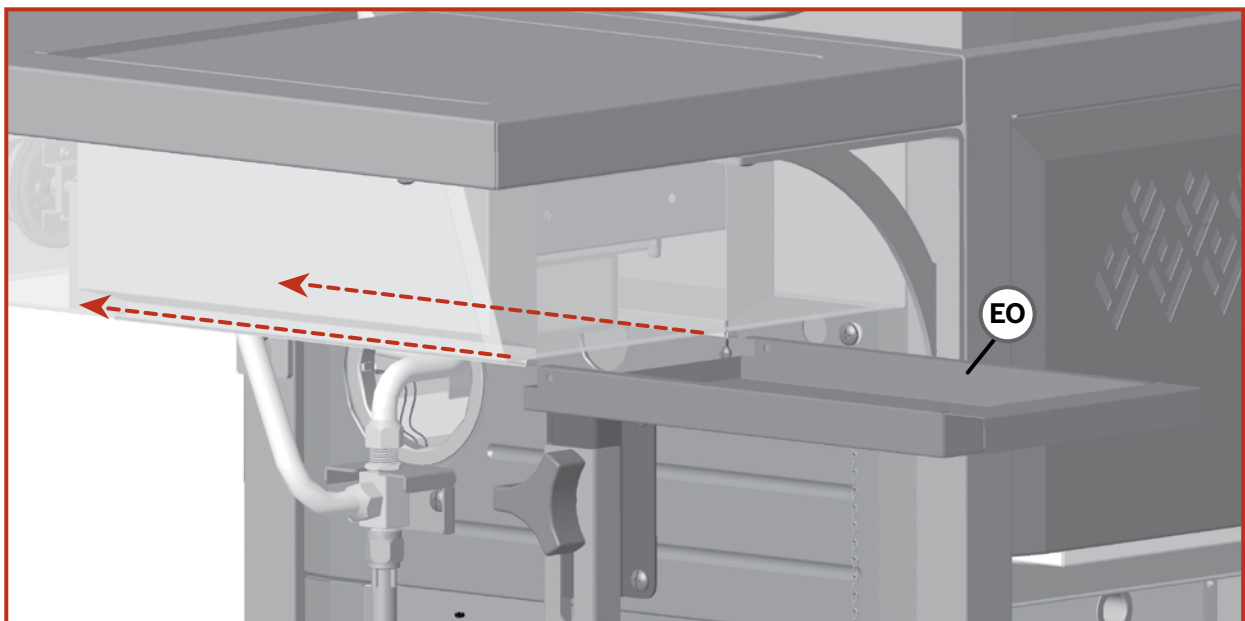
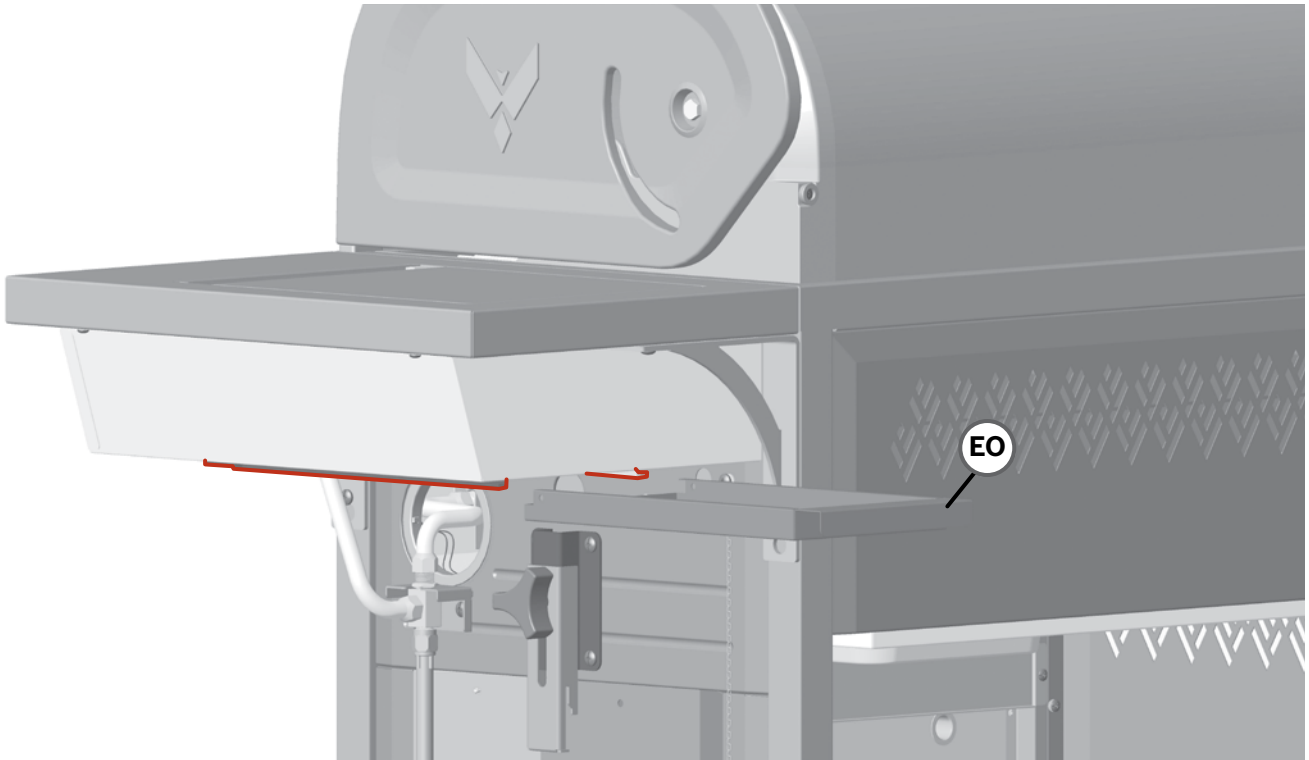

# BUILD IT

## STEP 14

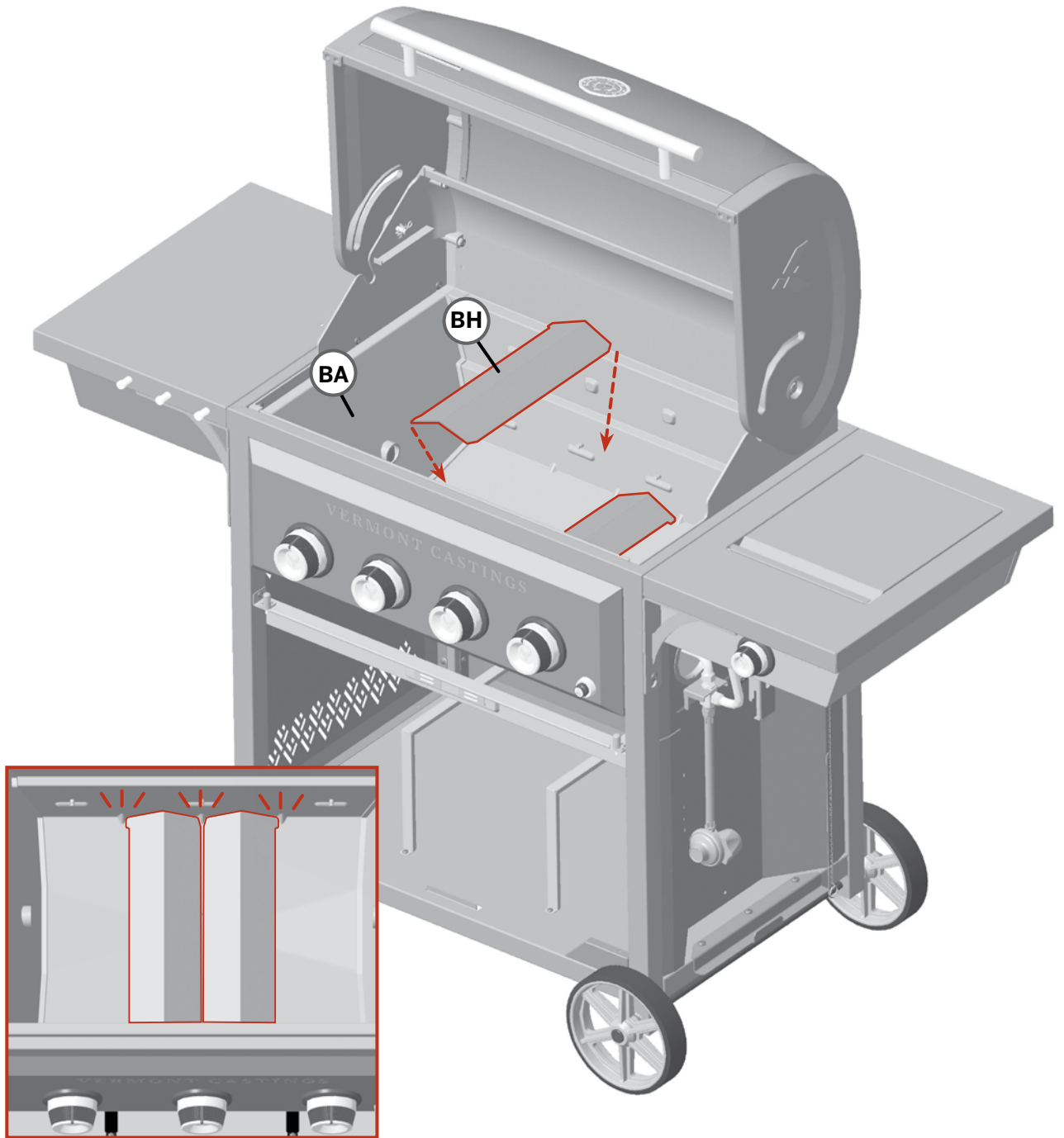

MODEL No. 085-3157-8/G54002

# BUILD IT

## STEP 15A



Locate burners with the electrode wires labeled BE

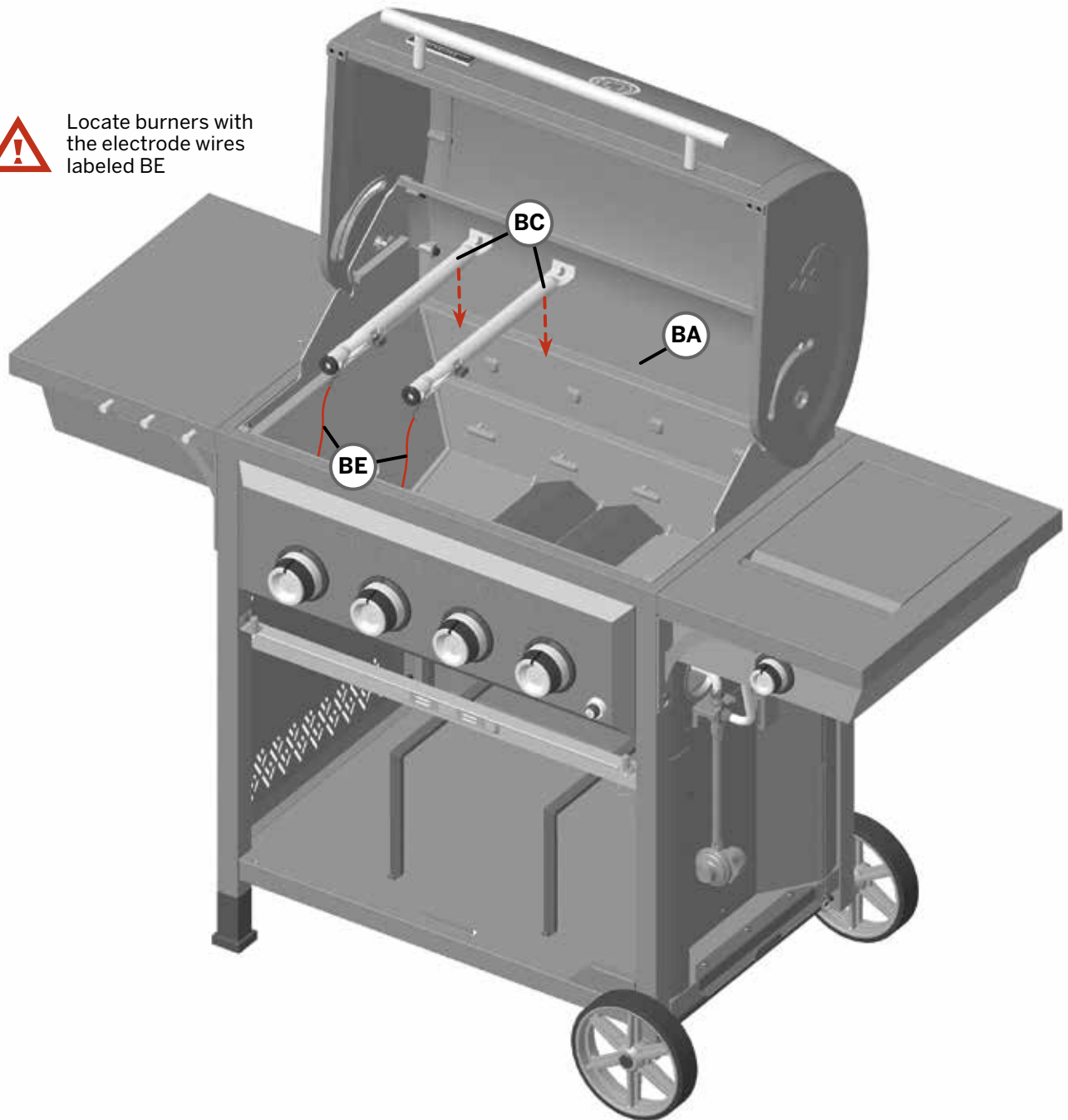

# BUILD IT

## STEP 15B

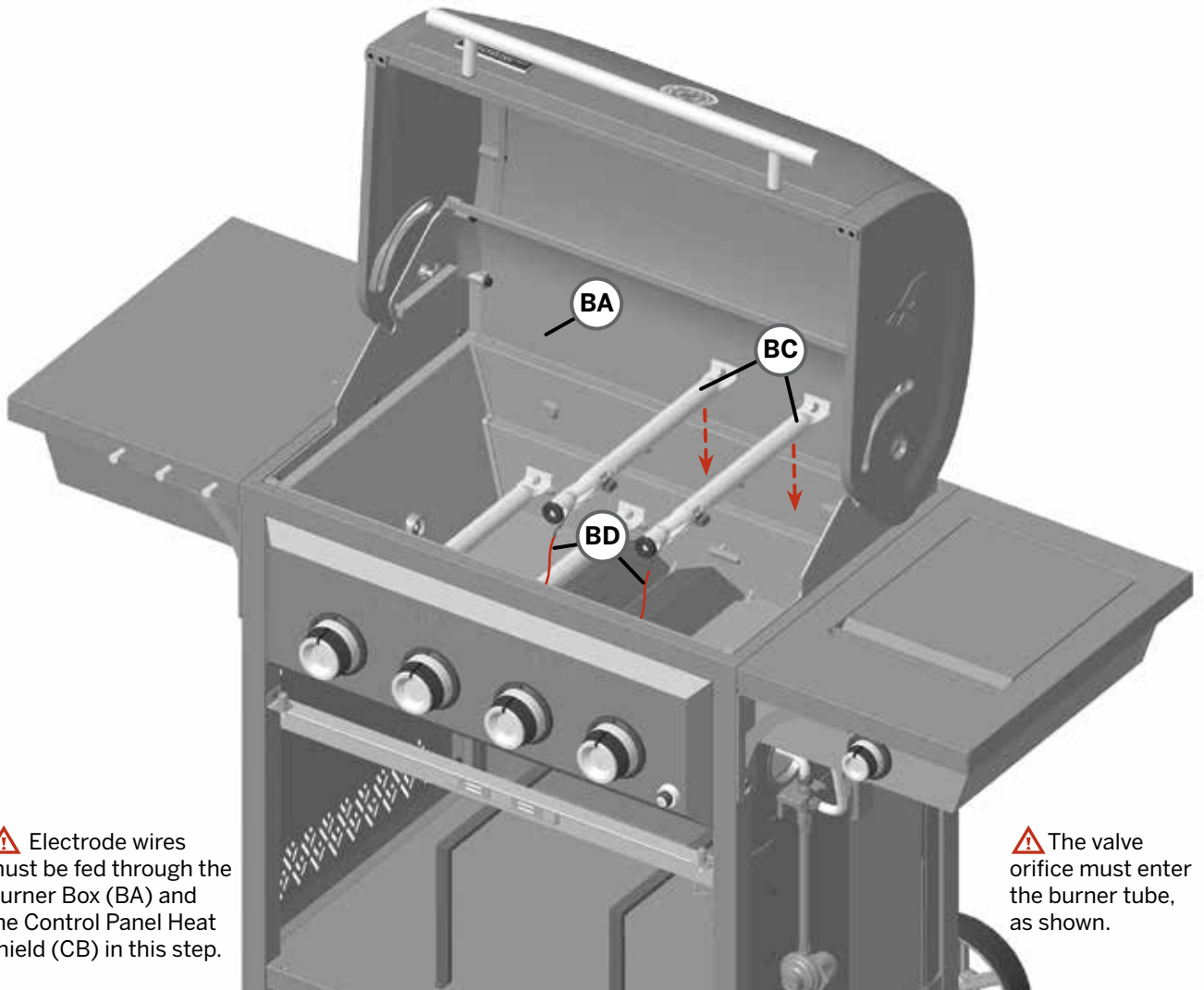

**⚠** Electrode wires must be fed through the Burner Box (BA) and the Control Panel Heat shield (CB) in this step.

**⚠** The valve orifice must enter the burner tube, as shown.

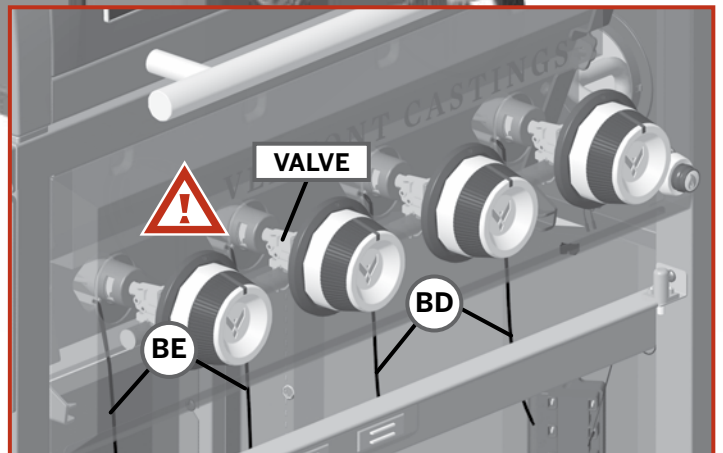
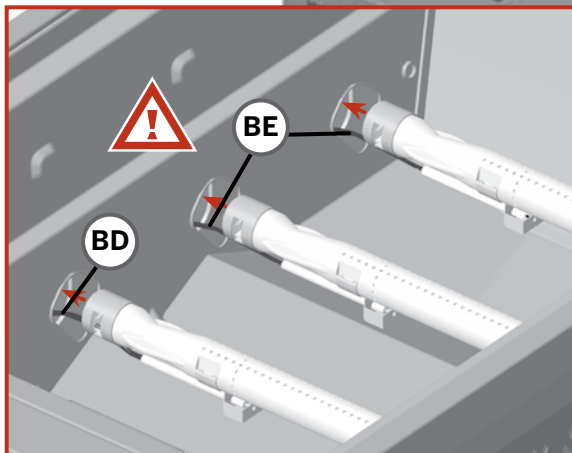

# BUILD IT

## STEP 15C

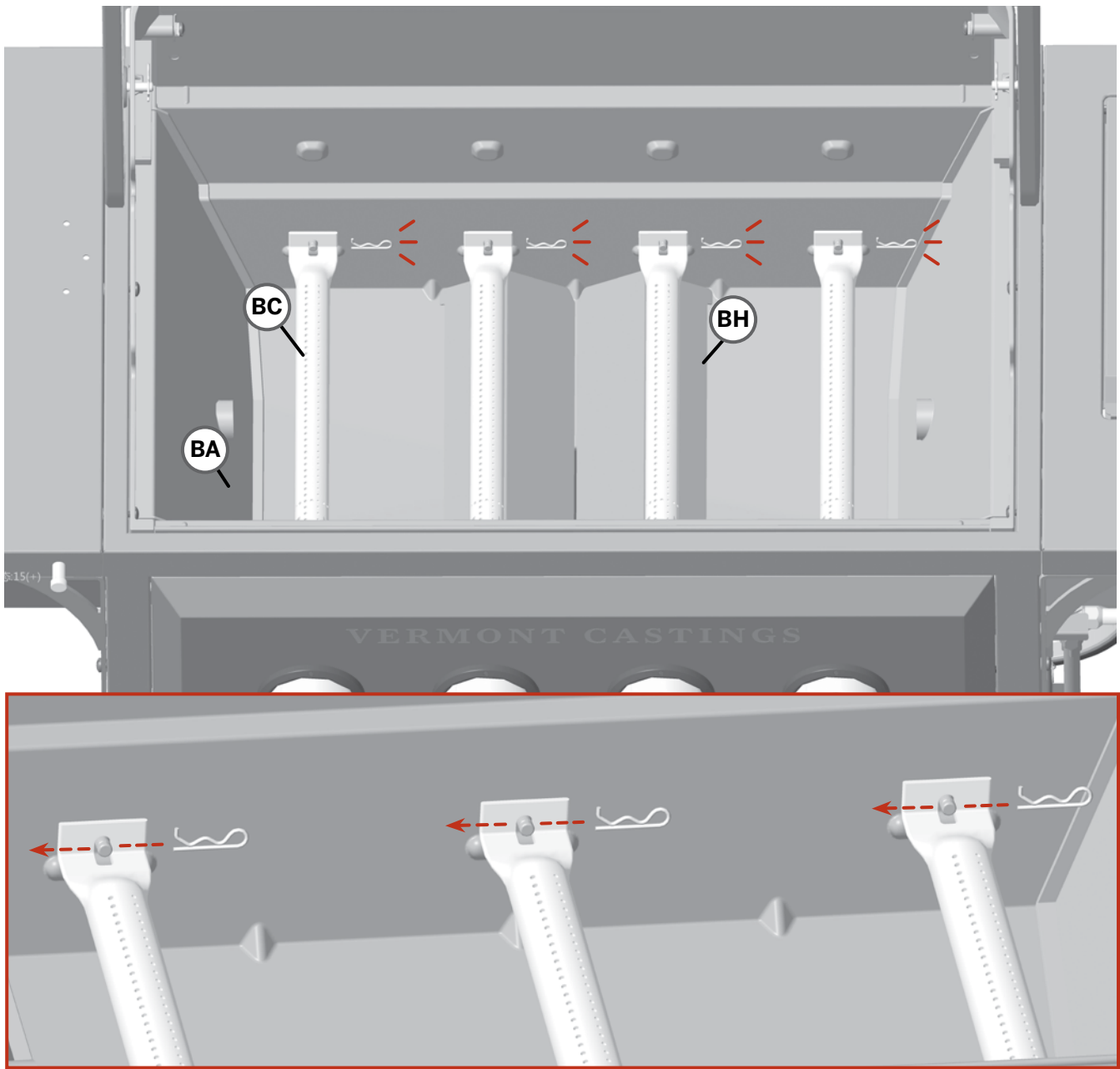

# BUILD IT

## STEP 15D

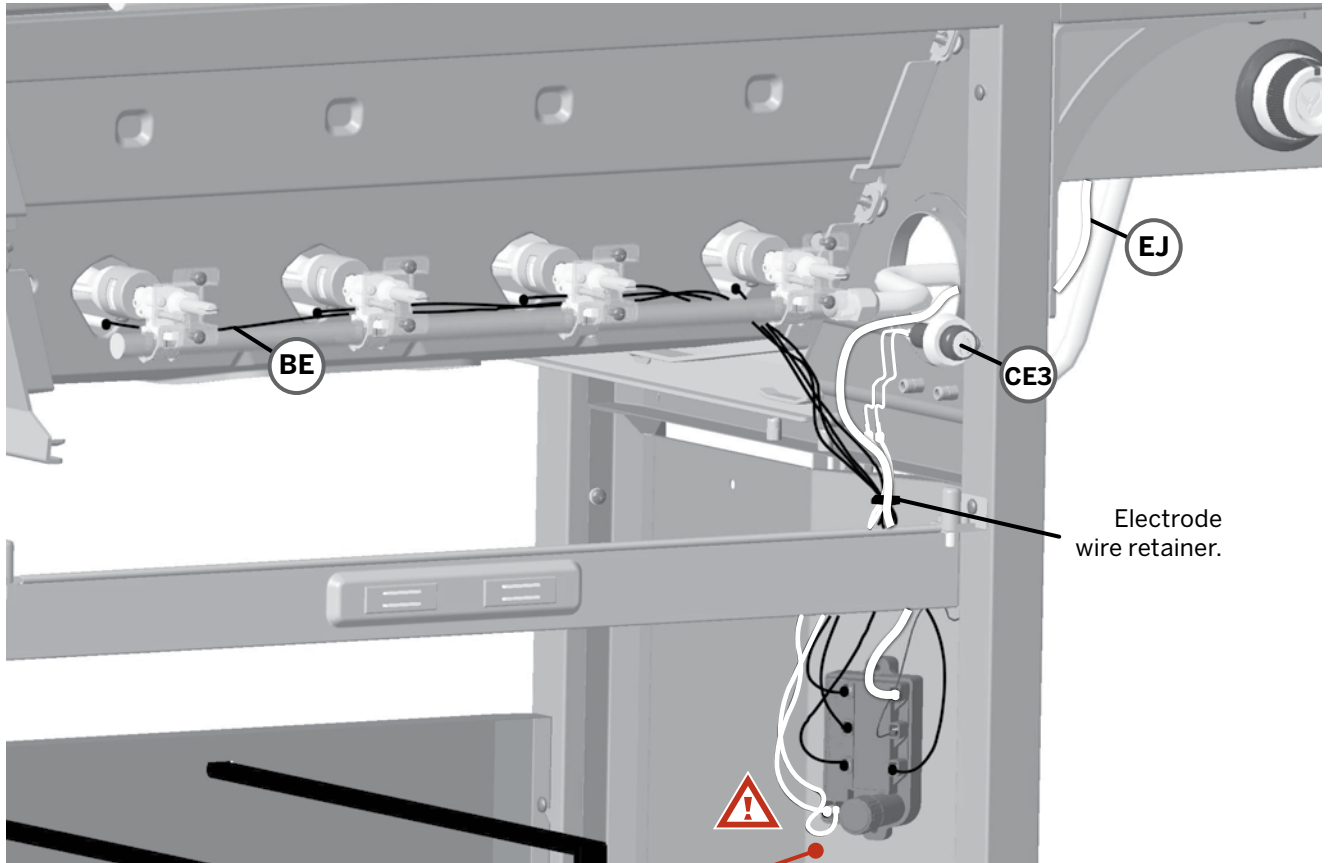

Electrode wire retainer.

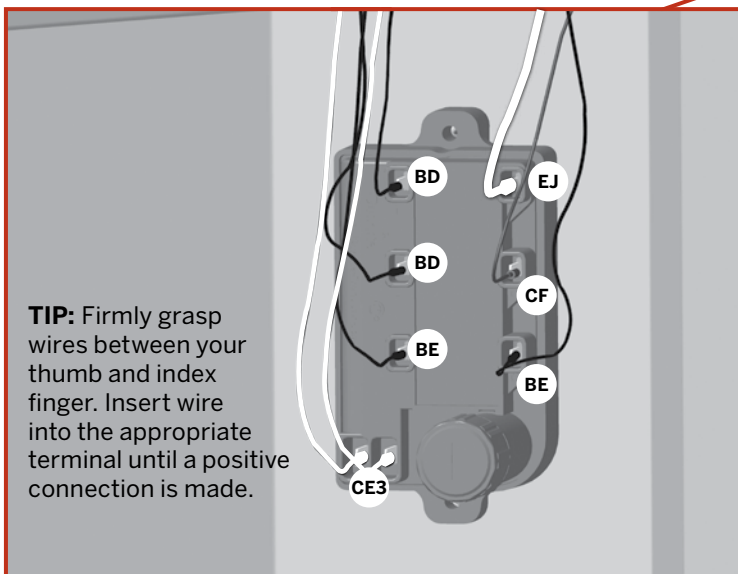

**TIP:** Firmly grasp wires between your thumb and index finger. Insert wire into the appropriate terminal until a positive connection is made.

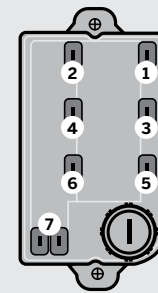

Ensure all electrode wires are inserted into the correct terminal as shown in diagram

- |      |   |
|------|---|
| 1    | Infrared side burner electrode - EJ   |
| 2, 4 | Main electrode - BD   |
| 3    | Ground wire - CF  |
| 5, 6 | Main electrode - BE   |
| 7    | Ignition switch - CE3  |

# BUILD IT

## STEP 16A

3 x3 

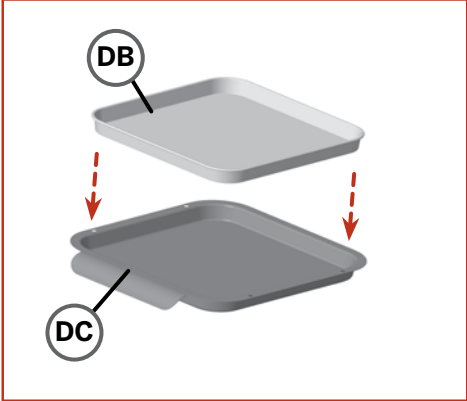
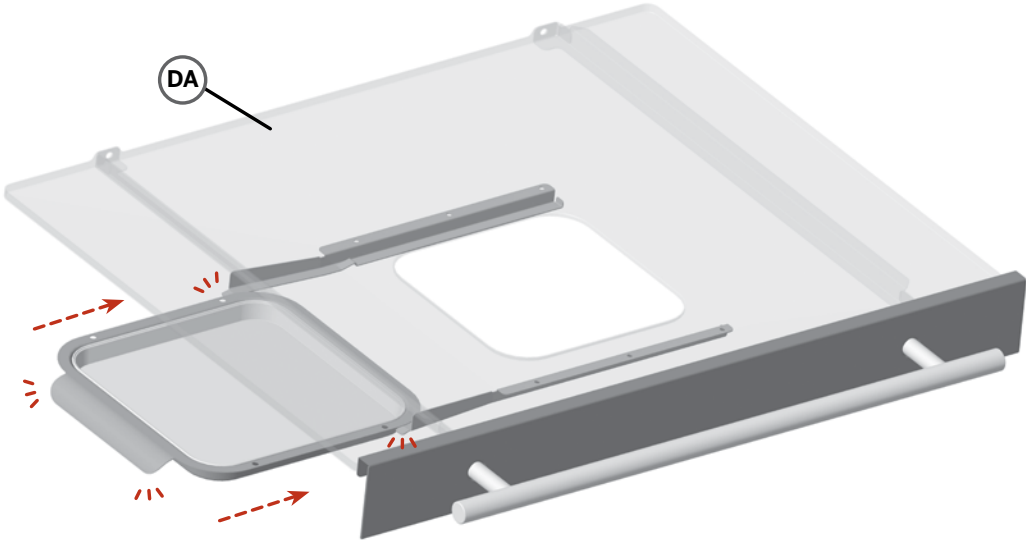
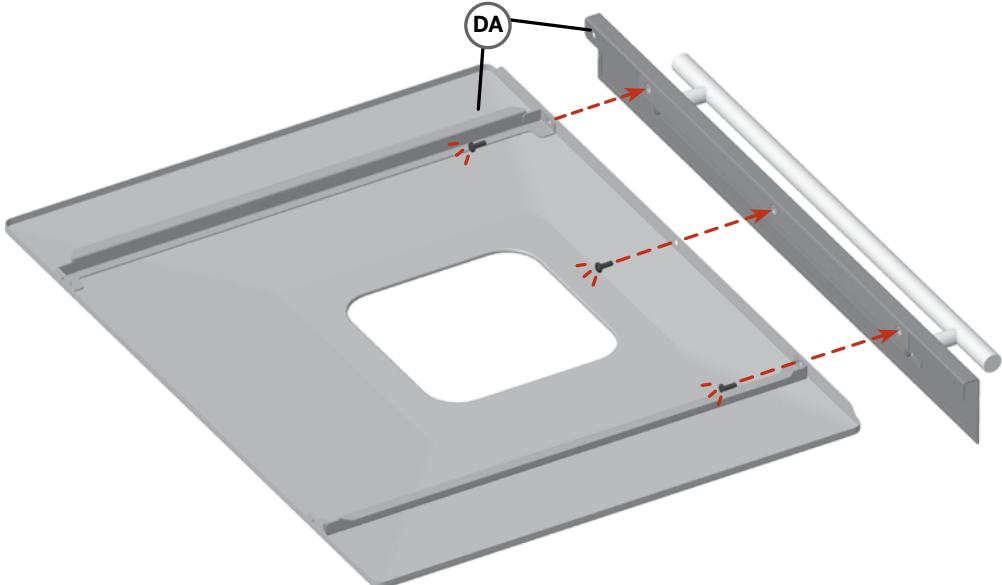

# BUILD IT

## STEP 16B

BUILD IT

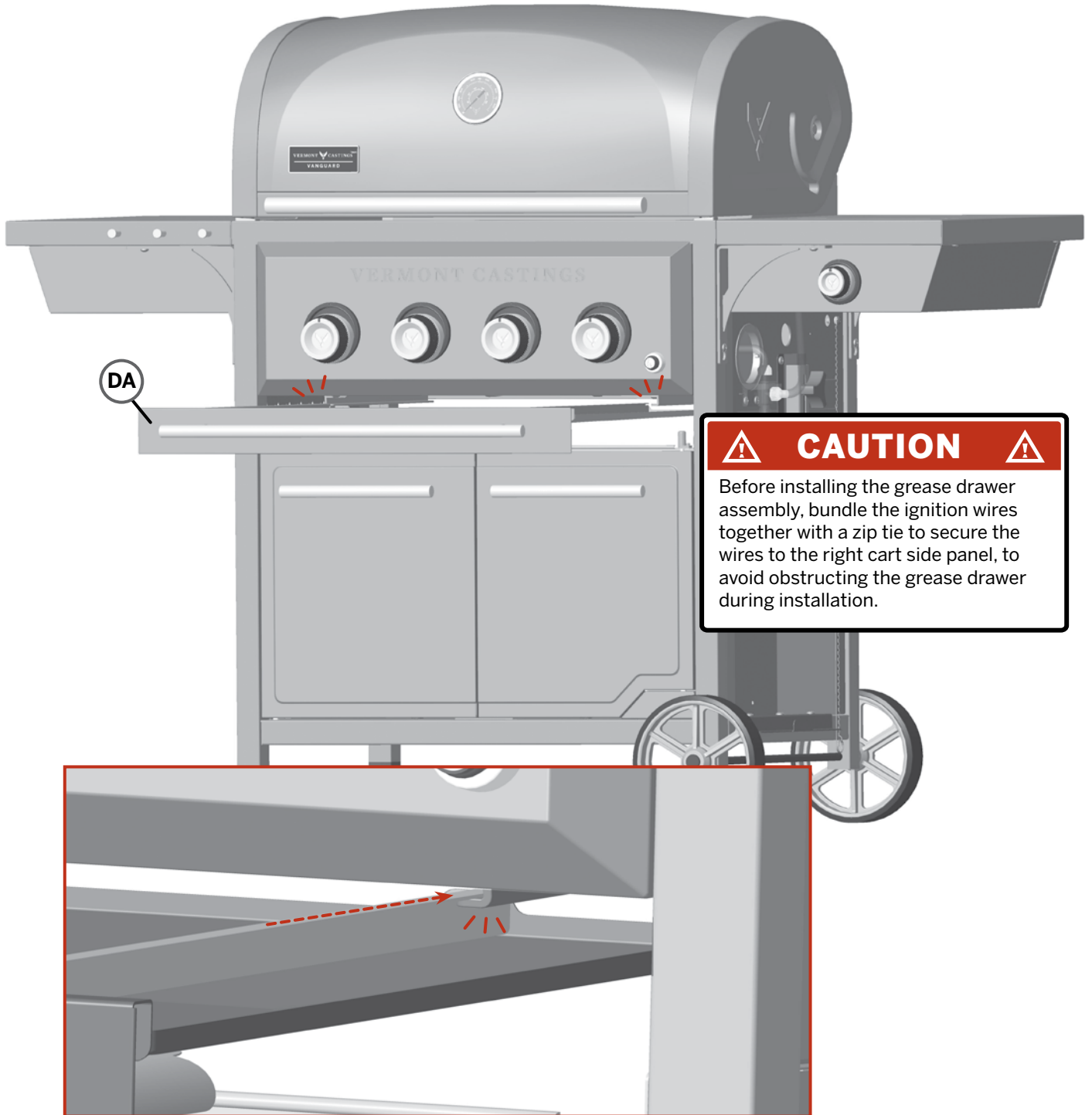

# BUILD IT

## STEP 17A

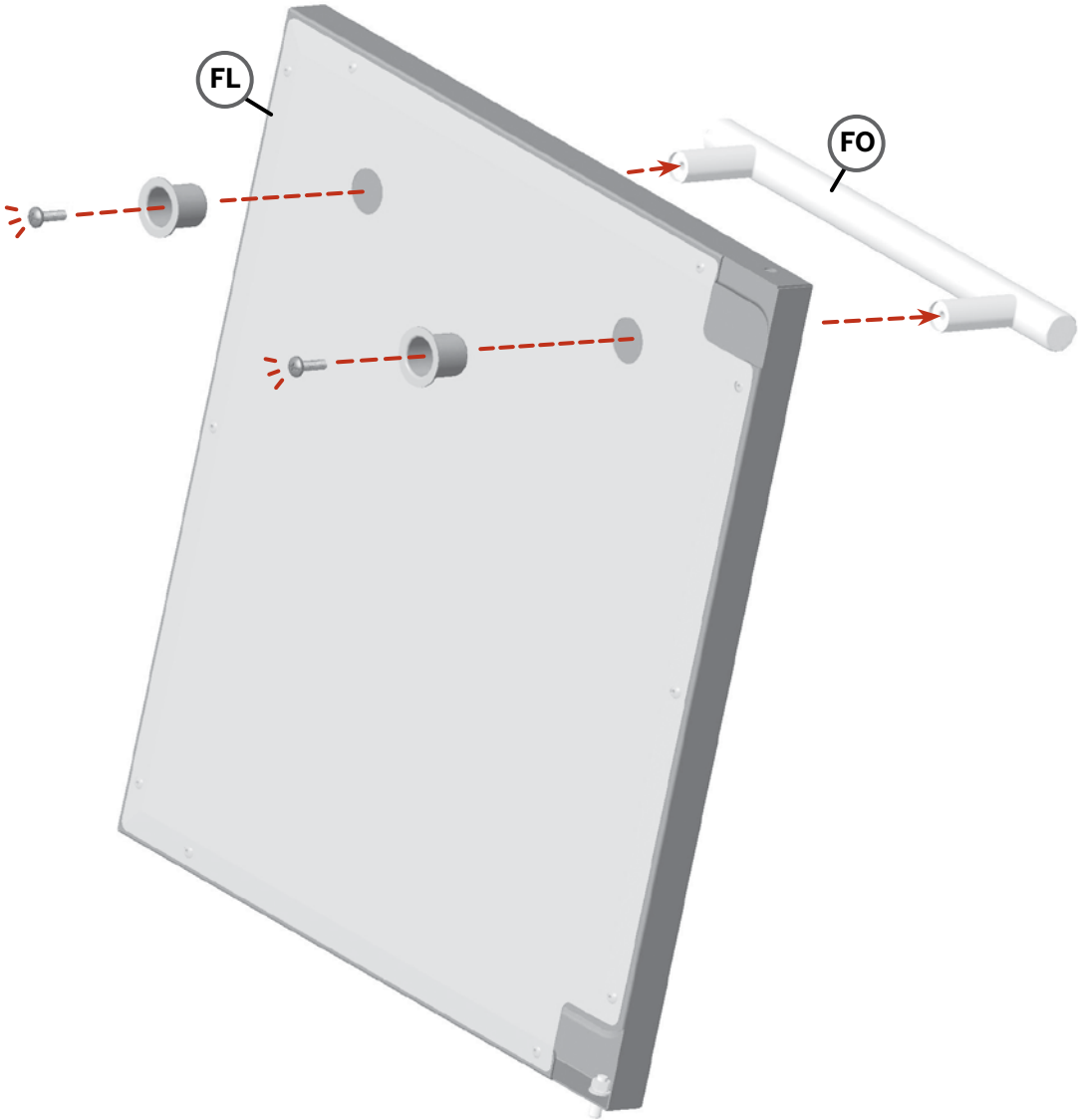

# BUILD IT

## STEP 17B

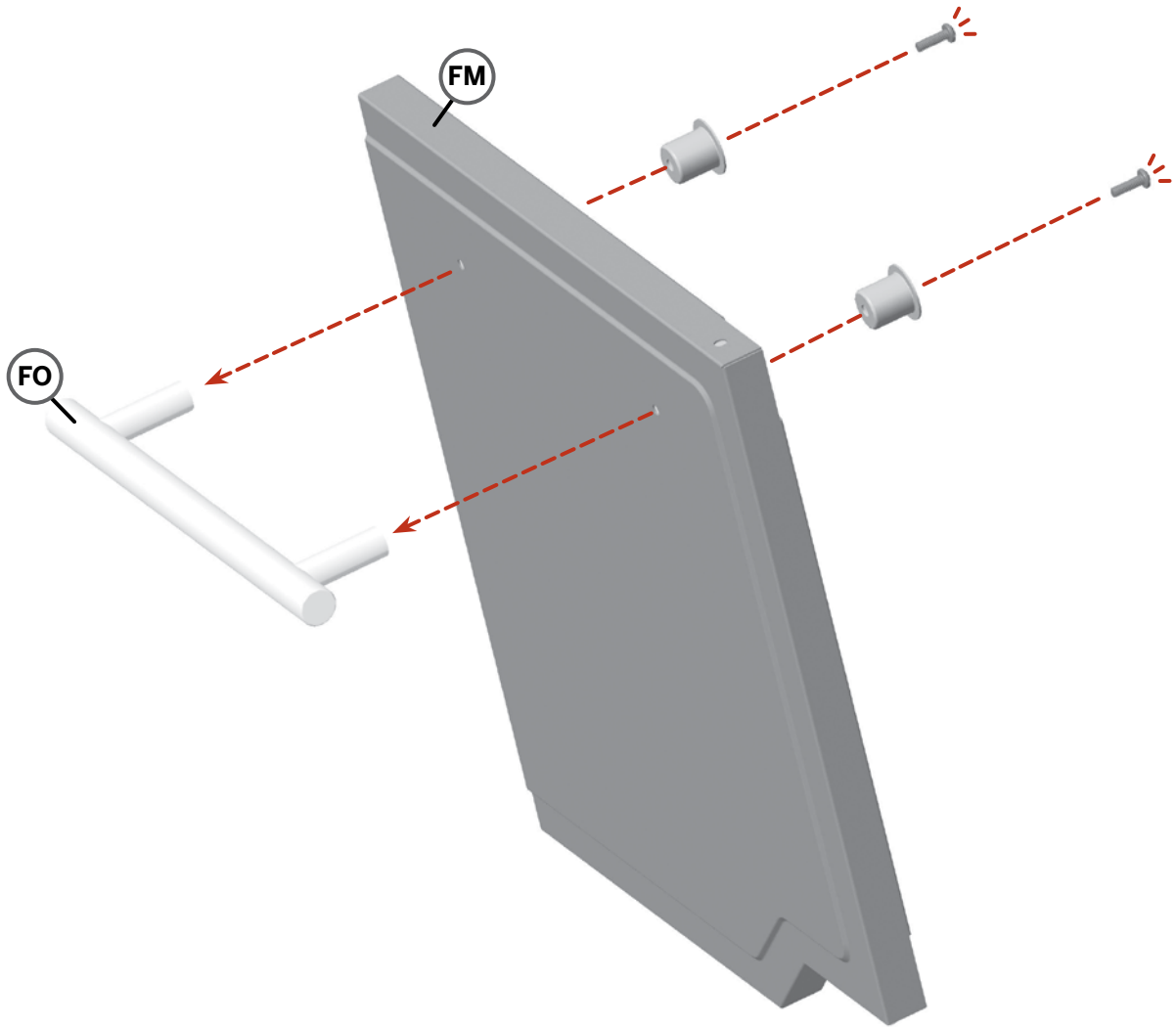
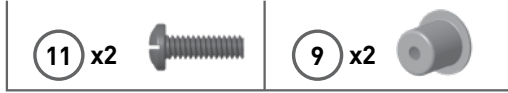

# BUILD IT

## STEP 18

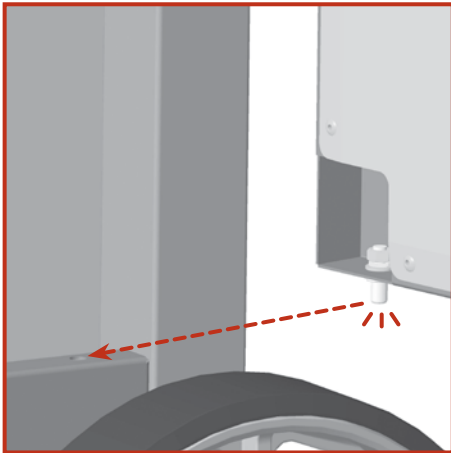
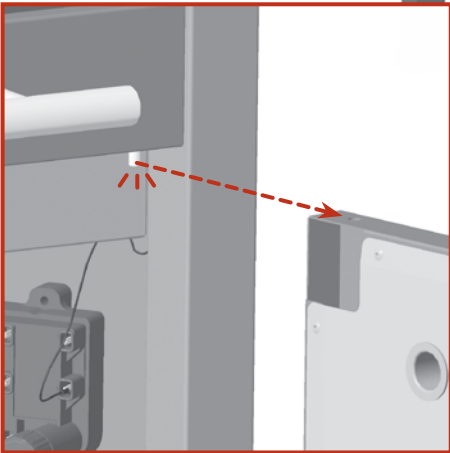
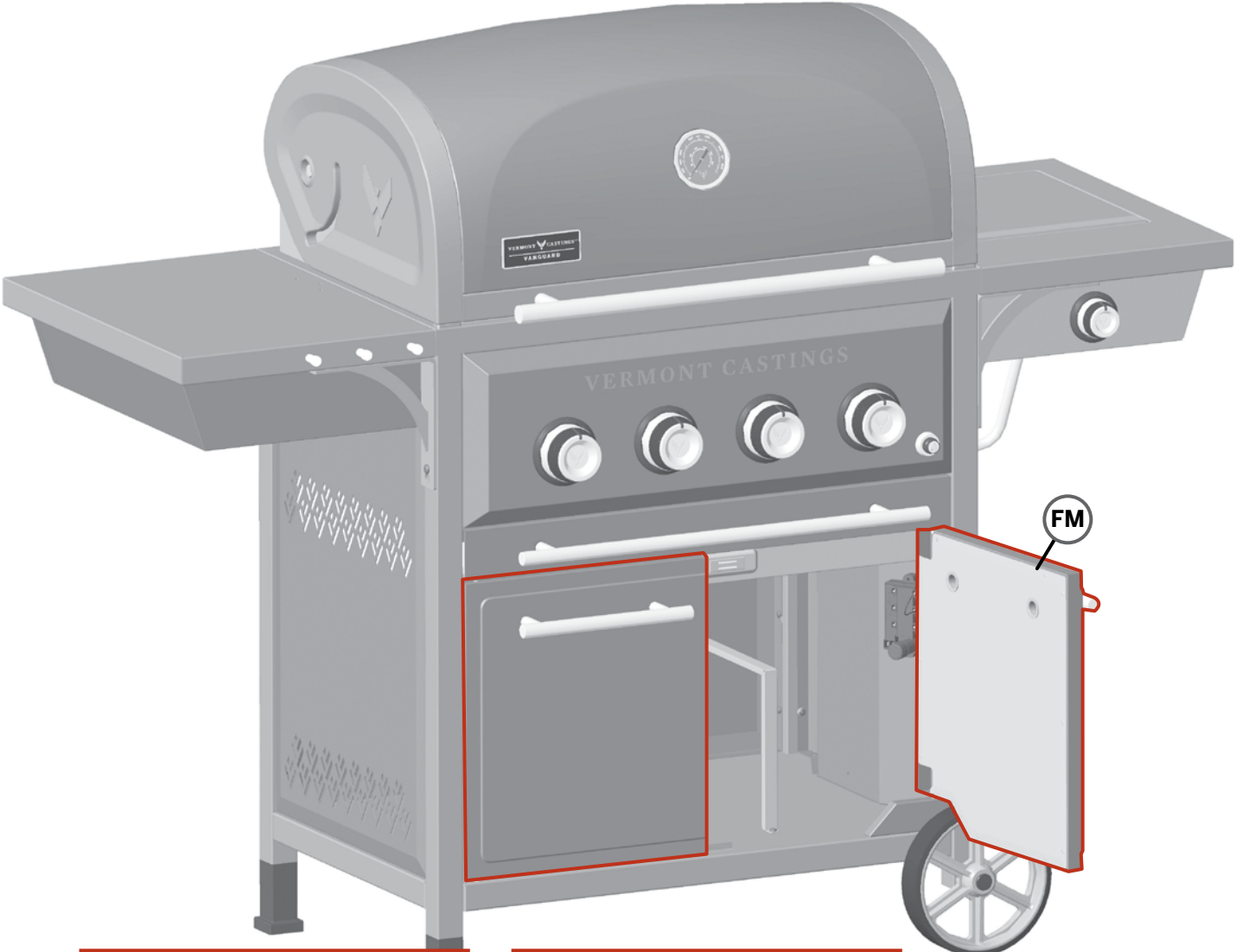

# BUILD IT

## STEP 19

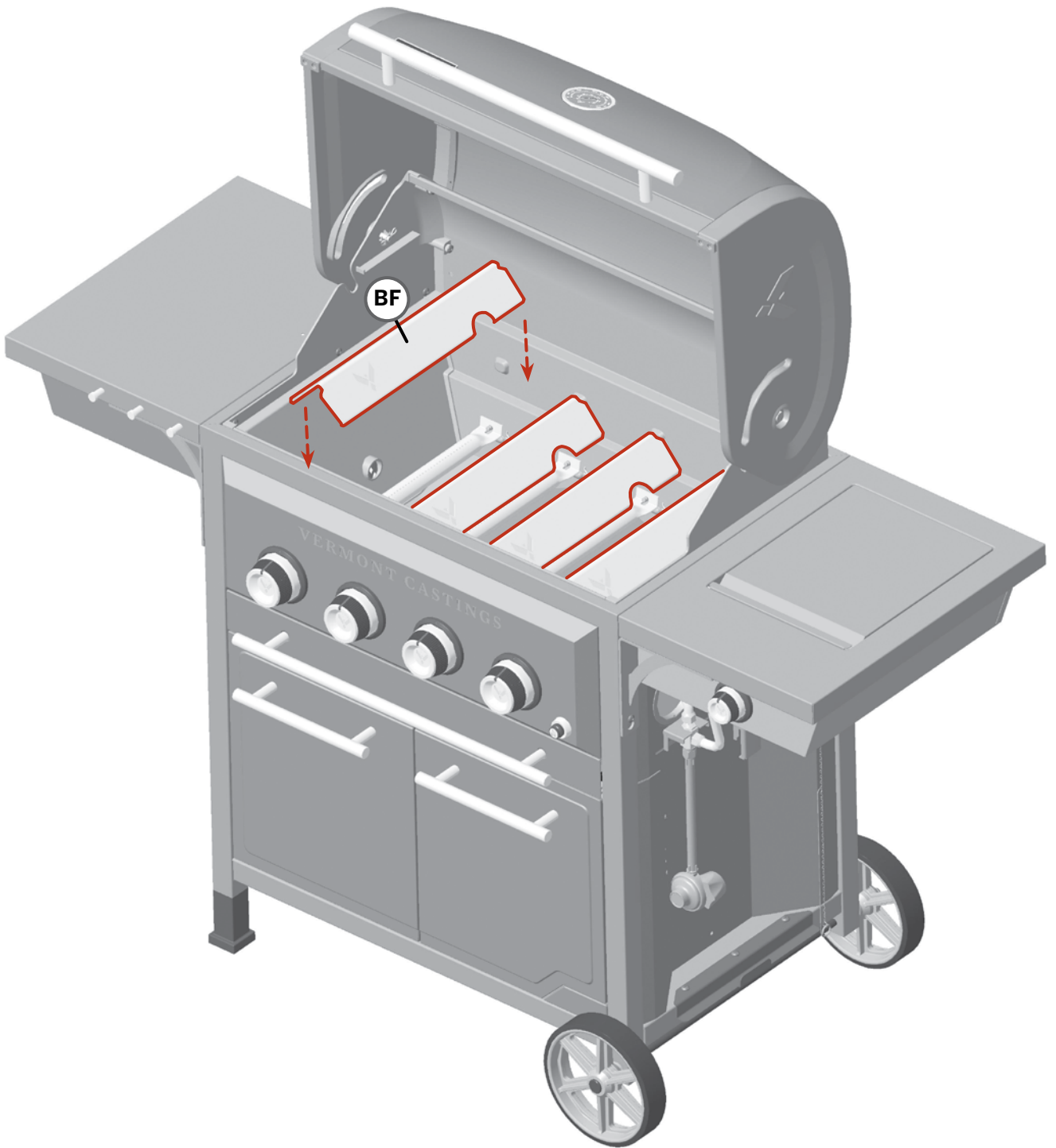

# BUILD IT

## STEP 20

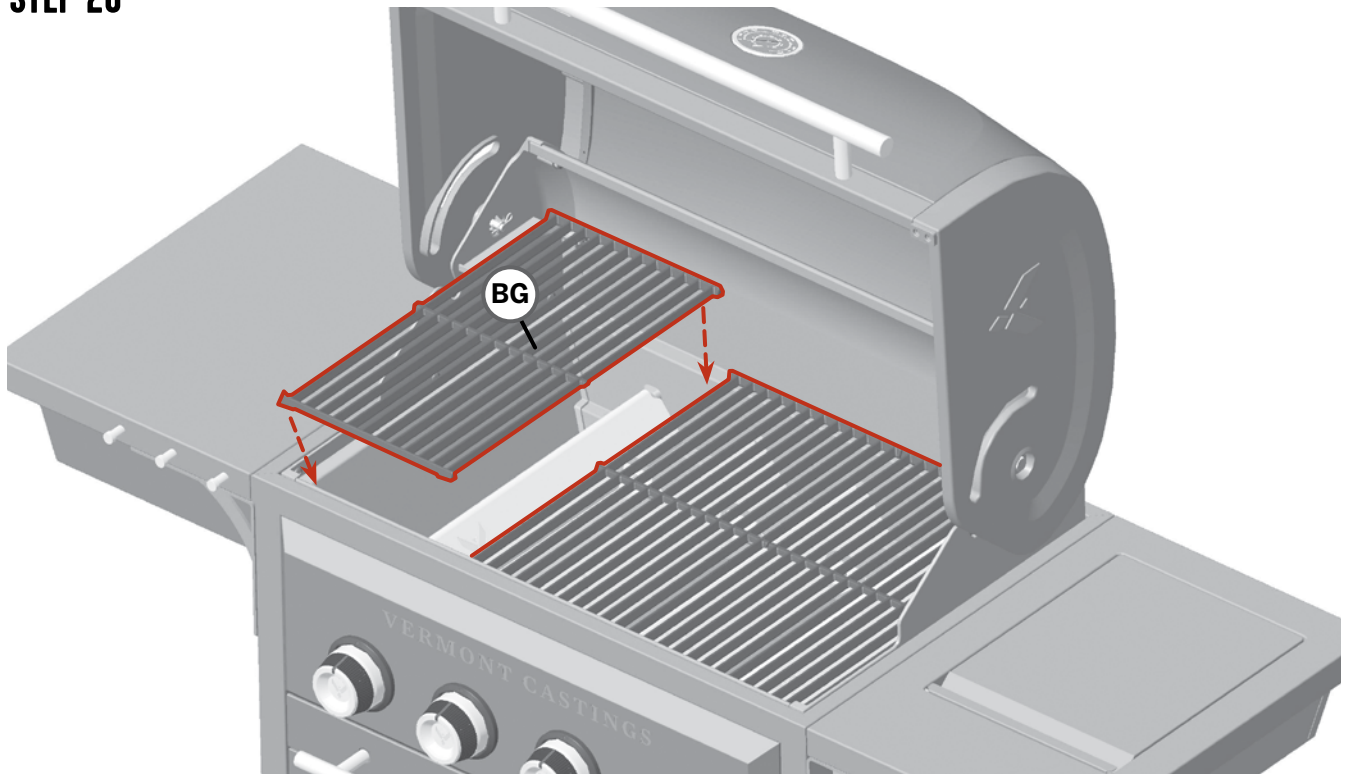

## STEP 21

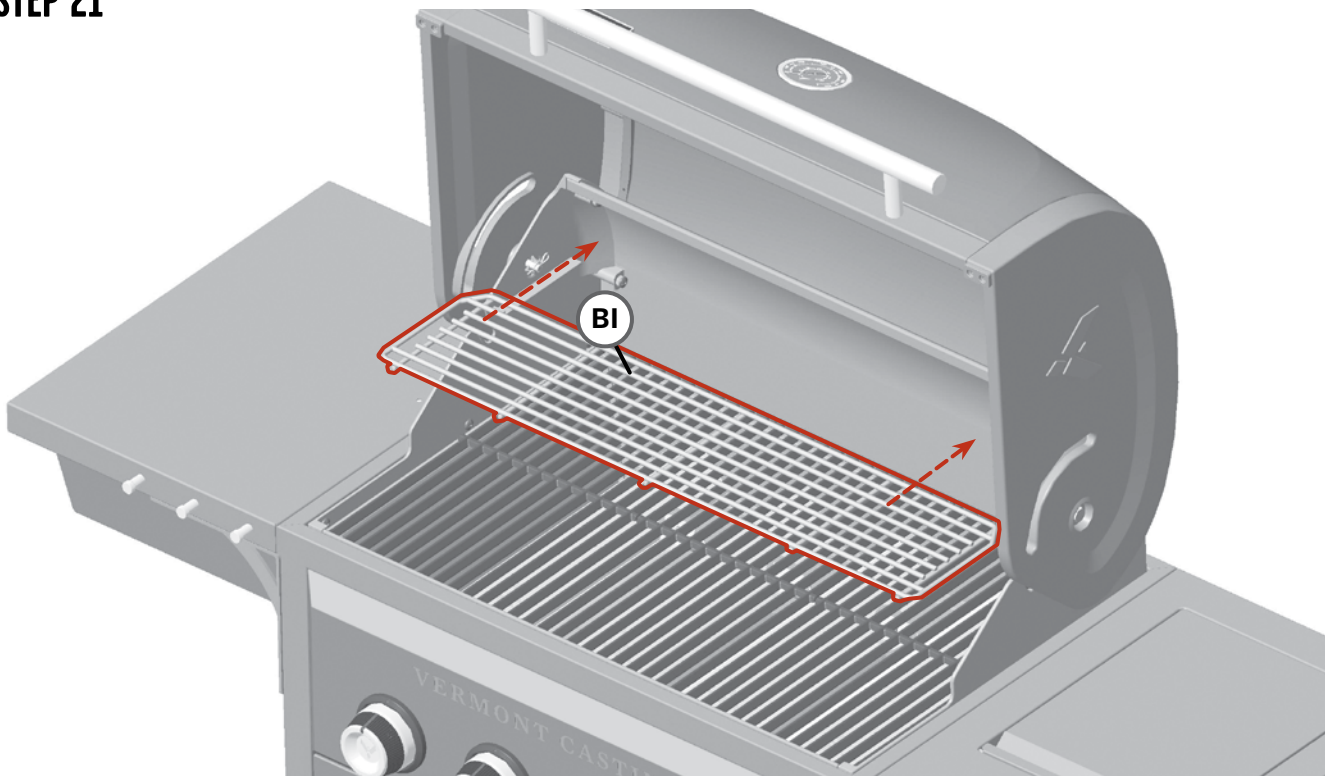

# BUILD IT

## STEP 22



NATURAL GAS CONVERSION CUSTOMERS  
PROCEED TO STEP 23.

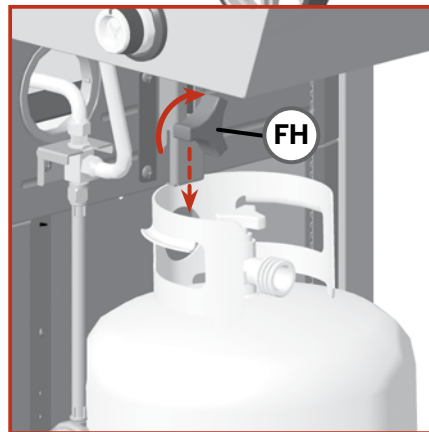
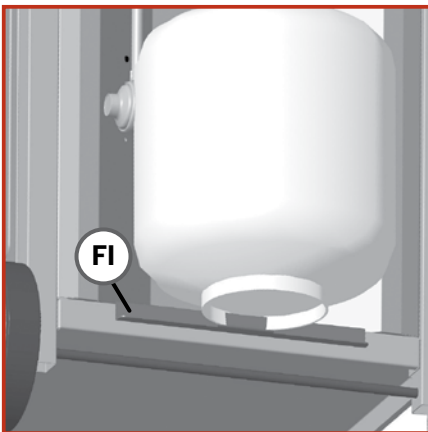
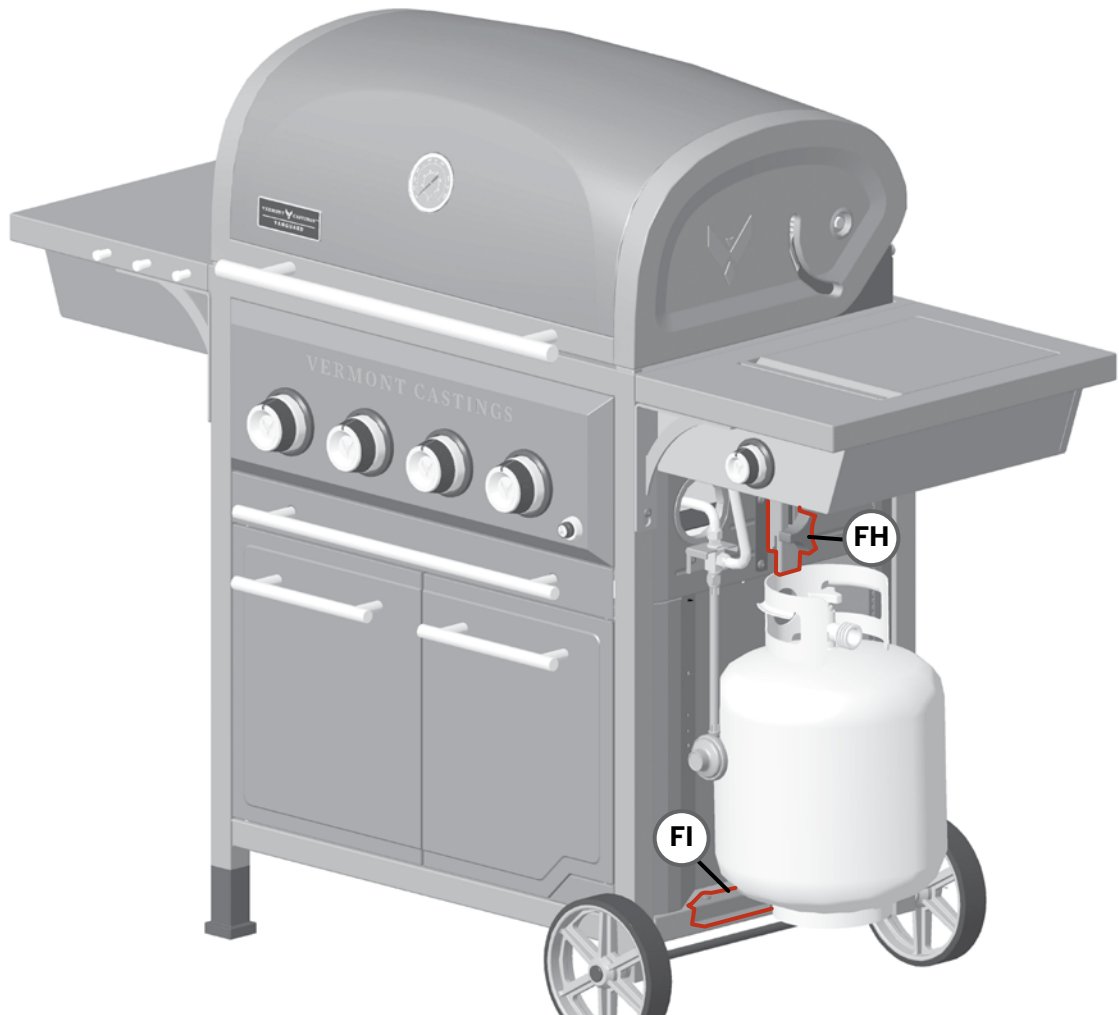

# BUILD IT

## STEP 23

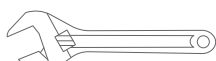

Wrench

### NATURAL GAS CONVERSION CUSTOMERS ONLY.

You will need the natural gas hose included with the **Convertible Valve System Kit (Model 085-2261-4)** in this step. See **Step 9A** in manual included with this kit.

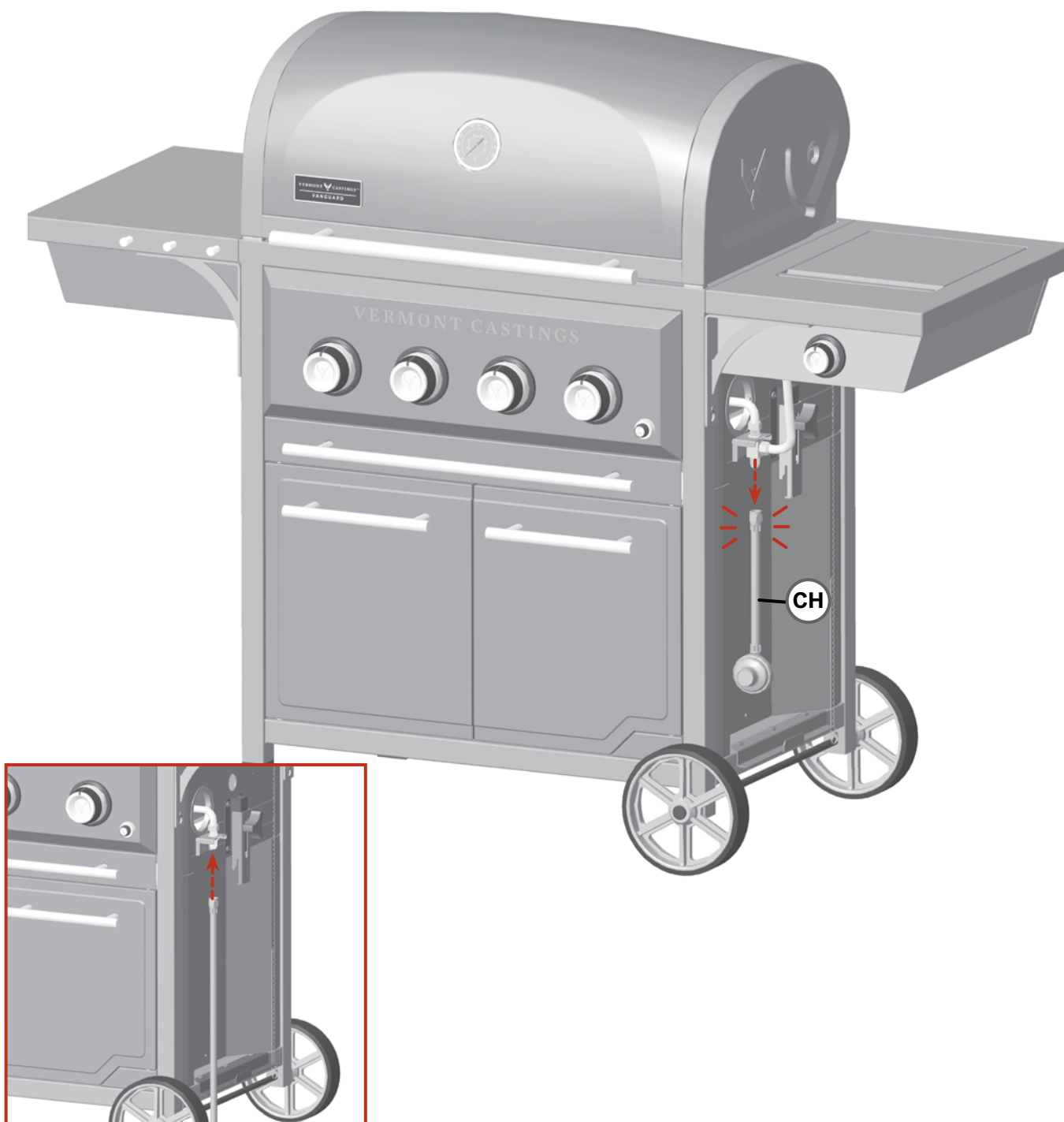

# BUILD IT

## STEP 24 CONNECTING YOUR BARBECUE TO THE NATURAL GAS SOURCE.

Coat pipe nipple with gas-resistant teflon tape or pipe dope. Tighten quick-disconnect coupling onto pipe nipple (FIGURE A).

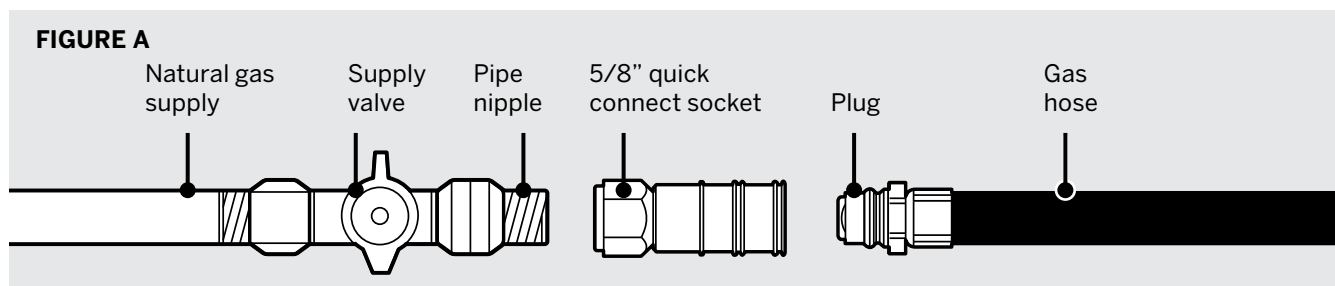

With the natural gas supply valve "OFF", connect the natural gas hose to the quick connect socket. Push the sleeve back on the quick connect socket (FIGURE B) and insert the plug until the sleeve snaps forward, locking the plug into the quick connect socket. Be sure to leak test these connections prior to use.

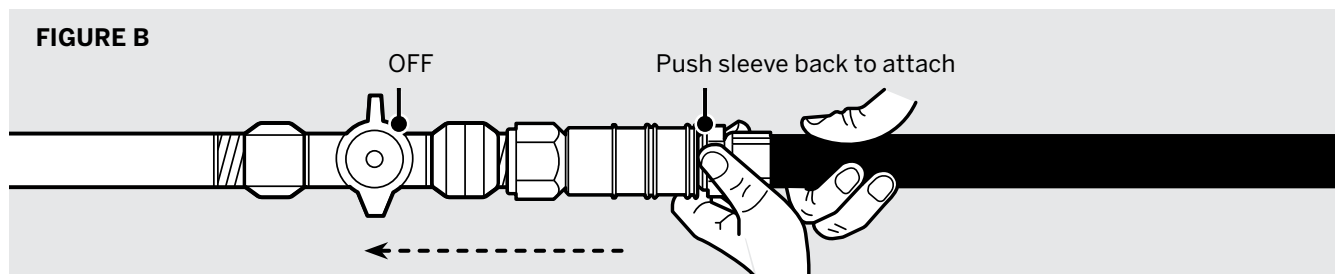

**⚠ FIRE HAZARD**—Do not route the natural gas hose inside of the barbecue cart.

# BUILD IT

 **WARNING!**  
HOT SURFACES.

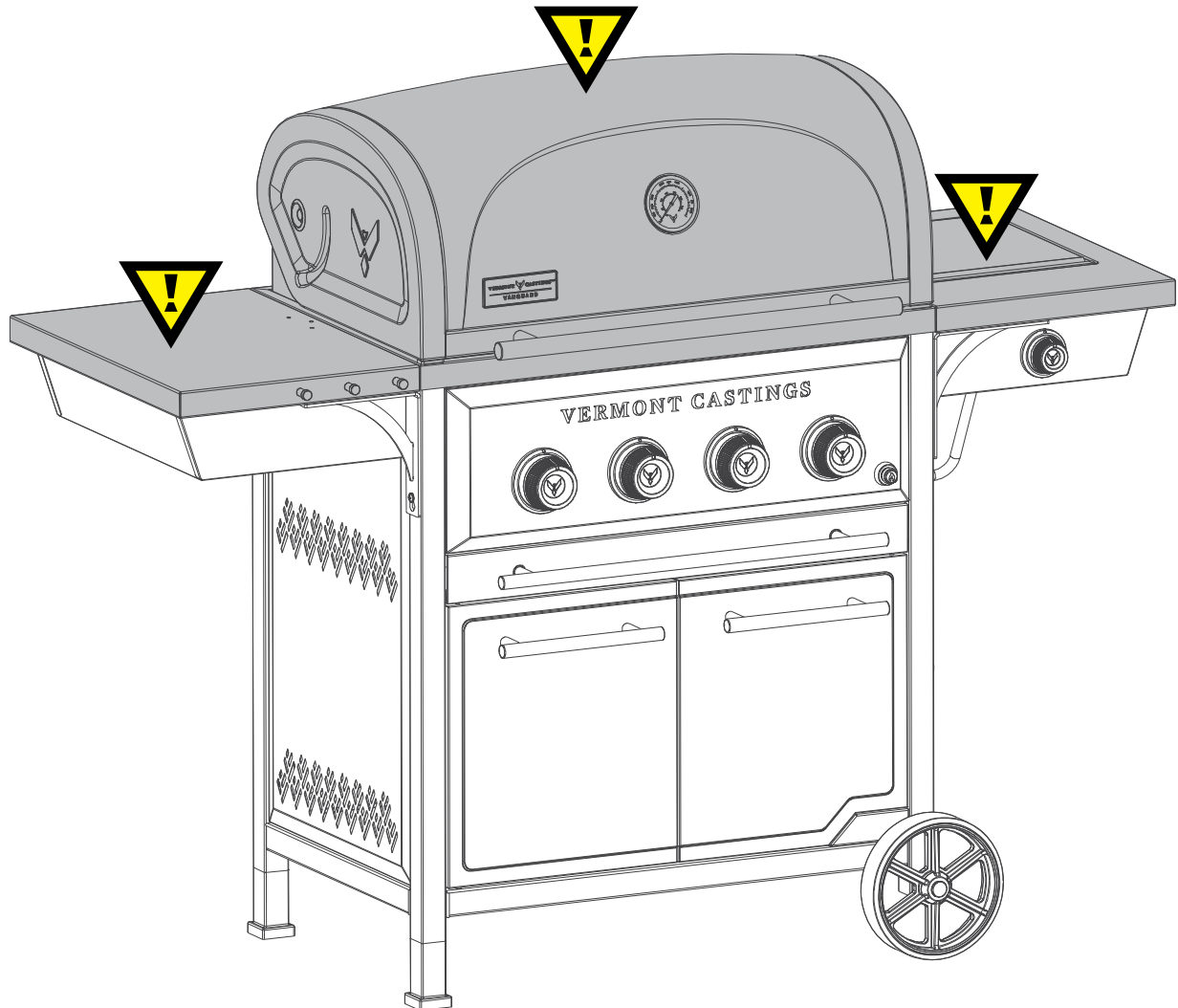

**WARNING:** EXTERIOR SURFACES WILL BECOME VERY HOT. TO PREVENT BURNS, ALWAYS WEAR INSULATED PROTECTIVE BARBECUE GLOVES WHEN USING THE BARBECUE.

- KEEP AWAY FROM COMBUSTIBLE MATERIALS.
- KEEP CHILDREN AND PETS AWAY FROM THIS GAS-FIRED BARBECUE.
- AVOID DANGEROUS FIRES: DO NOT LEAVE YOUR BARBECUE UNATTENDED WHILE IN OPERATION.

CONTACT US: 1-844-586-4660  
[www.vermontcastingsbbq.com](http://www.vermontcastingsbbq.com)

# BEFORE YOU BEGIN

**DON'T TAKE RISKS, READ THE USER MANUAL.  
KNOWING HOW YOUR BARBECUE WORKS IS KEY TO USING IT SAFELY.**

BUILD IT

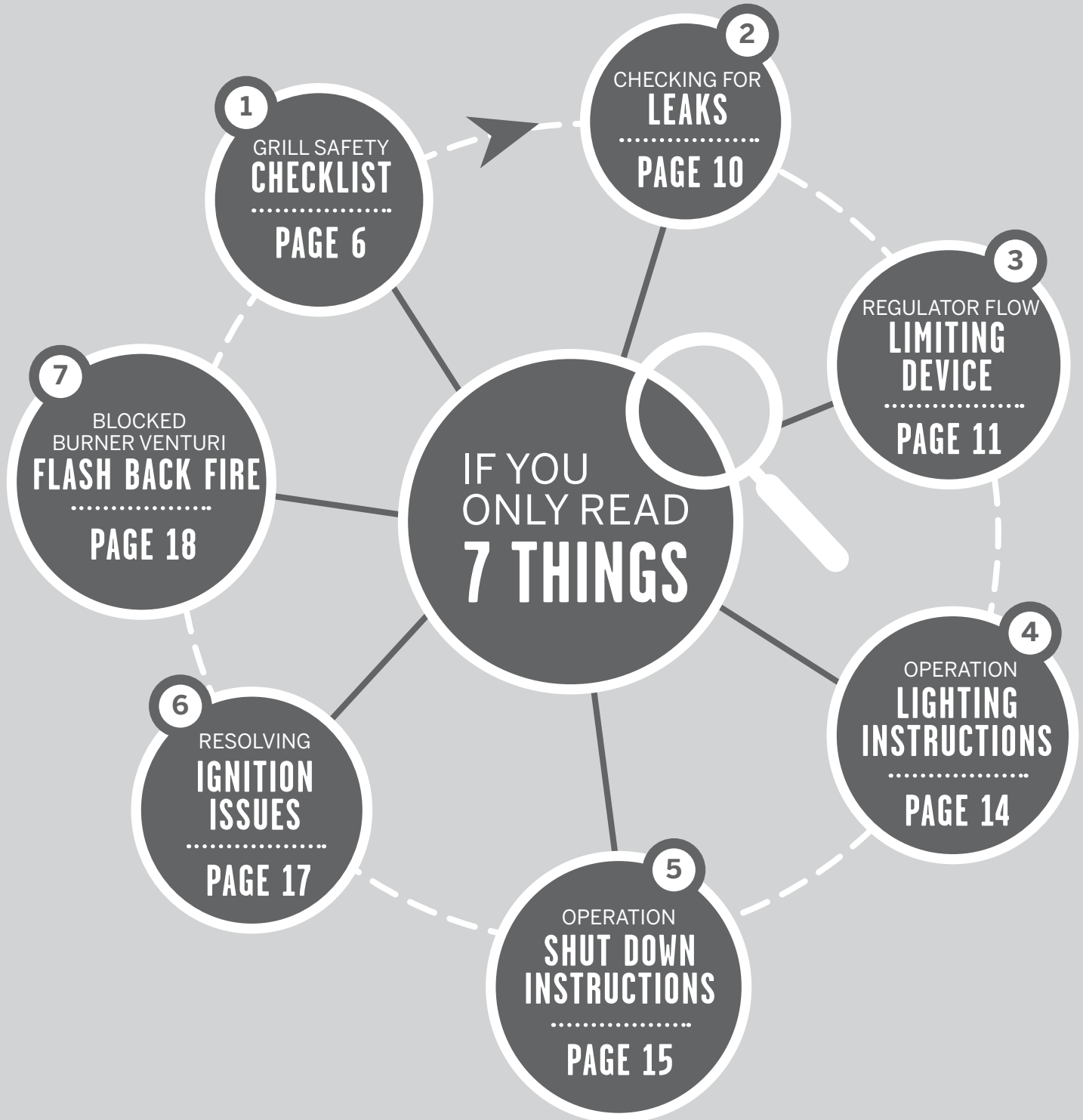

# NOTES

# NOTES

# NOTES



**VERMONT  
CASTINGS** <sup>TM</sup><sub>MC</sub>



CONTACT US 1-844-586-4660  
[WWW.VERMONTCASTINGSBBQ.COM](http://WWW.VERMONTCASTINGSBBQ.COM)